The Fort Wayne Sentinel.

ESTABLISHED 1833 — WEDNESDAY, DECEMBER 4, 1889. — PRICE TWO CENTS

GEO. DeWALD & CO.

We are Showing a Large Variety of New Black

Dress Goods!

To which we invite your special attention.

GEORGE -|- DEWALD

—AND—

COMPANY,

Calhoun and Columbia Sts

WE HANDLE THE BEST.

First read the prices and then come and get the quality, and we know that you will be convinced that you are getting the worth of your money, at

ROUSSEAU & PFEIFFER'S

Meat Market, 44 West Berry street.

Round Steak, 3 pounds for	25c.
Chuck Steak, per lb	7c.
Chuck Roast, per lb	7c.
Boiling Beef, (good) per lb	5c.
Boiling Pork, per lb	5c.
Pork Chops, per lb	8c.
Pork Saus, per lb	8c.
Sugar Cured Bacon, per lb	10c.
Choice Home Rendered Lard, per lb	10c.
Elegant Corned Beef, per lb	8c.

Tri-State Building and Loan Association.

The most successful Building and Loan association ever organized in this country.

Within four months it has sold, right here in Fort Wayne, nearly half a million dollars worth of its capital stock.

Do not purchase Building and Loan stock of companies managed by men of whom you know nothing, and which have been organized by parties desirous chiefly of paying themselves fat salaries, at the expense of those who invest with them.

Keep your money at home, where you can watch it. Trust it to the care of the successful, careful business men, who, out of public spirit and for the benefit chiefly of Fort Wayne mechanics, are giving their time and their close attention to the affairs of the Tri-State; refusing any compensation for their services, except that which comes to them in the growth and devlopment of our thriving city.

PREPAID STOCK.

The Tri-State is offering a limited amount of "prepaid stock" at the present time. This stock is exceedingly profitable and is only offered for sale at times when the demands for good loans is in excess of the receipts of the company from its installment stock.

One hundred dollars of prepaid stock is sold at sixty dollars. On this $60 there is paid 6 per cent. annual interest, payable semi-annually. At the end of a few years, the profits of the company will mature your stock, and you will receive the full $100 in place of the $60 you pay in. There is no other form of investment, so profitable as this, that yields a regular income. Experience has shown that Building and Loan associations are even safer than banks. No failure of a well conducted Building and Loan association has ever occurred in the history of these institutions in this country.

Application for stock may be made to any officer or member of the association. Rooms 57 and 58, Pixley block. Open from 8:30 a. m. to 5:30 p. m., and Saturday evenings until 9 o'clock.

BOARD OF DIRECTORS.

D. N. FOSTER,
President Fort Wayne Furniture Company.
J. W. BELL,
Wholesale Saddlery, Harness and Buggies.
C. D. LAW,
Superintendent P., Ft. W. and C. Railway.
P. A. RANDALL,
Attorney Randall & Vesey.
GEO. W. PIXLEY,
Wholesale and Retail Clothier.
A. D. CRESSLER,
President Kerr Murray Manufacturing Co.
J. D. OLDS,
Of N. G. Olds & Sons' Wheel Works.
W. E. MOSSMAN,
Wholesale Lumber Dealer.
JAS. W. WILDING,
Wilding & Son, Coal Merchants.
JOHN DREIBELBISS.
Abstractor and Real Estate.
LEO FREIBURGER,
Wholesale Leather and Findings.

OFFICERS.

President, Geo. W. Pixley.
Vice President, A. D. Cressler.
Secretary, C. A. Wilding.
Treasurer, J. W. Bell.

HURLED TO DEATH!

Four Men Struck by a Projecting Timber are Knocked Beneath the Wheels of a Railroad Train.

WILKESBARRE, Dec. 4.—A terrible railroad accident occurred at the Hazel street depot of the Jersey Central railroad this morning. Four men were standing between the two tracks waiting for a train. The passenger and a freight train pulled up to the depot about the same time. Just as the men were about to board the train a projecting timber from a freight car struck them and knocked them under the wheels. The names of the killed are Benjamin Pole, Jahn Brandt and Michael Szelchi, the latter a Polander. Conrad Ernest was fatally injured.

PITTSBURG, Dec. 4.—An east bound express train on the Pennsylvania railroad ran into a freight train near Greensburg this morning and several cars and the engines were wrecked. Several persons were injured, some of them it is believed fatally. The accident was caused by a switch being left open.

MYSTERIOUS DISAPPEARANCE

Of an Entire Family in Arkansas—Little Ticks From Many Points.

LITTLE ROCK, Ark., Dec. 4.—The mysterious disappearance of an entire family is reported from Yellville. John Morris, living near Summerville, Mo., sent his wife and three children, aged ten, seven, and four years respectively, in the care of Joseph Graves to Jasper, Ark. The party travelled over-land in a wagon, and Graves returned to Summerville and reported that he had left Mrs. Morris and the children at Jasper. When Morris himself reached that town he found that his family had never reached there. Murder and robbery are suspected.

DETROIT, Dec. 4.—Col. Atkinson, who recently returned from Ireland, discredits the report that Mr. Parnell is missing, and says he has seen letters from Mr. Parnell, written on November 22, from a small town at which he was resting.

NEW YORK, Dec. 4.—The *World* prints the opinions of congressmen interviewed as to their preference for the site of the world's fair in 1892, with the following result: Chicago, 67; New York, 48; Washington, 36, and St. Louis by 22 of those who were willing to give their views.

NEW YORK, Dec. 4.—The *Worlds* Washington special says that C. C. Harrison, the head of the large sugar firm of Harrison, Frazier & Co., of Philadelphia, has been appointed minister to Russia.

COLUMBUS, Ohio, Dec. 4.—The meeting for conference between the remaining clubs of the American association on the question of the proposed amalgamation with the Players' league will be held this afternoon, at the law office of Allen W. Thurman, who is engineering the scheme from a legal stand-point. Owing to the illness of Mrs. Von der Ahe, Mr. Von der Ahe will not be present. La Garrus, of the Columbus club, Von der Ahe's proxy, received a telegram and agreed to stand by any arrangement the other gentlemen make.

NEW YORK, Dec. 4.—Miss Kate Sharp, a sister of the late James Sharp, who gained notoriety on account of his connection with the surface railroad, died in this city to-day of paralysis. She was seventy-five years af age.

NEW YORK, Dec. 4.—The store of Voyes & Smith, needle manufacturerers, No. 63 Leonard street, was damaged $6,000 by a fire which occurred early this morning.

ASHLAND, Wis., Dec. 4.—The state rested its case in the Baker trial at 3:20 o'clock yesterday afternoon. The defense asked for an adjournment before introducing its evidence, and they were given until this morning. The case will likely occupy all of to-day's session.

WILL ECLIPSE 'EM ALL.

The City Y. M. C. A. Fair Opens To-morrow Night.

The event of the season will be the fair given by the Young Men's Christian association, at the rooms of the City department, and it will eclipse anything of the kind ever before given in this city. It commences to-morrow evening and the work for its preparation is rapidly progressing, so that everything will be in the best of shape when it opens.

The entire building will be used for the purpose, making it a magnificent place for the holding of such an entertainment. Booths are being placed and the ladies are active and enthusiastic in their work.

An interesting program of entertainment will be presented each evening and nothing will be left undone to contribute to its success.

Everybody should interest themselves in this event. The Y. M. C. A. is deserving of all the support that can be given it, and should be patronized liberally by our citizens.

THE TELEGRAPH POLES.

A Worn Out Suit Goes to the Supreme Court.

The plaintiffs in the case relating to the removal of telegraph poles from Calhoun street filed a transcript yesterday for an appeal to the supreme court, where the case will be decided.

The case, it will be remembered, involved the poles that had been rased by a storm in front of the property of the plaintiffs, A. C. Trentman, G. E. Bursley, Wm. Fleming and Louis Fox, who remonstrated against the company re-erecting the poles. The company, however, won the suit.

SCHOOL BOOKS REFUSED.

David Redelsheimer, President of Monroeville Schools, Objects.

Mr. David Redelsheimer, superintendent of of the board of the school trustees of Monroeville, has failed to furnish the required receipt for the Indiana school books sent him to be used in the schools there.

Supt. Felts instituted an investigation finding that Mr. Redelsheimer refused point blank to accept the books and expressed a determination to return them.

The matter was referred to the state superintendent and the Indiana school book company and if the books are returned they will not be accepted.

There may be trouble around the Monroeville district.

A PIONEER GONE.

Wm. Alderman, a Resident of Indiana Before She Was a State.

Early Tuesday morning occurred the death of Mr. Wm. Alderman, an old and highly respected resident of Milan township. His age was seventy-eight years. Death was caused from the effects of a stroke of paralysis sustained some months ago. Mr. Alderman resided in this county since 1852, and was an industrious and thrifty farmer. He was born in New Jersey, and came to Indiana before it was a state. A widow and five children survive him as follows: Dayton Alderman, of Wichita, Kas.; Frank Alderman, of the firm of Alderman & Yarnelle, this city; Mrs. Dr. Swift, of Maysville; Mrs. Drury, of Kansas City, and Mrs. Jenness, who made her home with the old folks. Mrs. Simon Edsall, of this city, is a sister of the deceased.

The funeral will be held to-morrow (Thursday) at 1 p. m., from the Barnett chapel, in Milan township, Rev. Shaffer officiating.

HEART DISEASE

Claims William Herrick, an Aged Man, as Its Victim.

At an early hour this morning Wm. Herrick, aged sixty-nine years, died of heart disease in the barn on his premises, on Spy Run avenue.

Mrs. Herrick, a wife of the old man, retired at an early hour in the evening, leaving her husband sitting by the fire, smoking a pipe. She awoke about 1 o'clock, to find he had not yet retired. Further investigation in the kitchen revealed his absence, and, becoming alarmed at the open kitchen door, she aroused the neighbors. Mr. William Miller, Albert McCrory and a young man named Harry Michaels discovered the body of the old man, cold in death, lying in the barn out of reach of the horses' heels. The old man had to all appearances gone to the barn to attend to some forgotten duty when he was stricken with heart disease.

Coroner Kessler viewed the remains but can render only a verdict of death from natural causes.

Mr. Herrick was the father of Rev. H. N. Herrick, president of the M. E. college.

WILL CONTEST.

The Fight Over Ohio's Lieutenant Governorship is Now On.

COLUMBUS, O., Dec. 4.—Mr. Marquis, the defeated democratic candidate for lieutentant governor to-day served notice of contest upon Mr. Lampson, republican lieutenant governor elect.

The papers in the case contain sensational allegations of casting of illegal ballots in nearly every county of the state and in Hamilton and one other county nearly every precinct furnishes its quota of fraud.

It is charged that ballots were marked for fraudulent purposes in some counties and that any amount of corruption will be developed.

DEVOURED BY RATS.

The Horrible Fate of a Gray-Haired Woman While Her Son Lay in a Beastly Drunk.

DENVER, Dec. 4.—A Mrs. Ritchie, an old grey-haired woman, who, with her son and deaf and dumb daughter, about fifteen years of age, reside at 1628 Stout street, was found dead in her apartments last night with her face almost wholly devoured by rats. The son was found in an adjoining room in a beastly state of intoxication.

The family lived in close retirement and very little was known about their affairs. It is learned that the family originally came from Cheyenne, Wy., where, it is said, another of the woman's sons was mysteriously murdered. The dead woman had $2,000 on deposit with the first national bank.

PRESS COMMENTS.

The Opinions of Metropolitan Papers on Harrison's Message.

LONDON, Dec. 4.—The *Times*, commenting on President Harrison's message, welcomes the extradition proposal, and expresses surprise that the western states do not revolt against the heavy exactions of the taxation imposed for the benefit of the cotton and iron workers of the New England states. President Harrison probably had this in mind when he suggested that the protective principal should be applied to farm products.

The *Standard* thinks that tariff reform may mean something real in a couple of years hence. Half the present expenditure is more extravagance than can be dispensed with when the people decide to crush the spirit of Tammany hall in Washington as they scored it in New York.

NEW YORK, Dec. 4.—The *Tribune* says: "President Harrison's first message is a plain, candid and entirely unpretensious review of public affairs. Its most striking characteristics is an absence of pretence, exaggeration or rhetorical flourish and there is no attempt to enlarge special topics for the sake of catching temporary popular applause or partisan advantage. His tone throughout is of strength and sincerity and of profound conviction that the people will unanimously sustain the national policies to which they gave approval by their votes one year ago."

The *Herald* says: "President Harrison's message is a plain business document, well written and making recommendations strictly in the line of the republican platform."

CHICAGO, Dec. 4.—The *Inter-Ocean* says: "President Harrison's message is, first, an exhaustive report of the state of the union in all its domestic and foreign affairs, and, secondly, a vigorous recommendation of certain measures which the republican party advocated in its platform and which the American people approved by the election of a republican president."

CHICAGO, Dec. 4.—The *Globe* says: "Curiously enough President Harrison follows almost exactly in the line of Cleveland's last message in declaring that 'the collection of moneys not needed for public use imposes an unnecessary burden upon the people.' The similarity ends with this frank admission, and in the president's recommendations there is neither reason nor statesmanship."

The *Tribune* says: "While finding much to commend in the president's message, confesses its disappointment that the president advocates the repeal of internal revenue tax on tobacco. The *Tribune* does not believe that the revennes released by the government would benefit in any appreciable degree any one but the middle men in the tobacco trade and urges that the tobacco tax be continued as a fund to pay pensions."

FILLMORE'S BROTHER.

Death of a Brother of ex-President Fillmore, at Lagrange.

LAGRANGE, Ind., Dec. 4.—Cyrus Fillmore, brother of ex-President Fillmore, died at his residence, north of this city, yesterday, of typhoid fever, aged eighty-seven years. He was well known throughout the state, and a prominent democrat. His wife, who is eighty-five years old, is dangerously sick. They had been married over sixty-four years, and had resided in this state since 1837. Mr. Fillmore leaves a large fortune.

MEDICAL MEN

Indulge in an Argument and Then a Fatal Fight.

BIRMINGHAM, Ala., Dec. 4.—At the meeting of the medical society last night, Dr. D. S. Davis and Dr. W. Locke Chew got into a controversy regarding the treatment of kidney diseases. The argument became so warm that the two men, when they met on the street after the meeting, renewed it in front of the Metropolitan hotel, when Davis shot Chew, fatally wounding him. Both are young men and highly successful practitioners. Davis is in the hands of the sheriff.

SMALL POX.

Its Dreadful Ravages in an Ohio Village.

TIFFIN, O., Dec. 4.—The small pox epidemic near the village of Duenquat, is spreading rapidly. There had been four cases, with one death, previous to yesterday, when another case was reported. More than a score of people have been exposed, and the people are panic stricken.

Locol doctors would not attend the sick, and one child died for want of treatment. The father was compelled to carry the body to the cemetry alone at midnight and bury it.

THE CRONIN CASE.

Lawyer Donahoe Speaking for O'Sullivan and Kunze.

CHICAGO, Dec. 4.—When the court opened this morning in the Cronin murder case Attorney Dan Donahoe began his argument for the defense. Mr. Donahoe announced that he would devote this speech almost exclusively to the phases of the case relating to his clients, O'Sullivan and Kunze. He began his address by saying that he felt he was addressing the jury in behalf of innocent men and that he would do the best he could in their defense.

The counsel then describes how he had been retained to defend O'Sullivan and said he never heard of the man until he was informed of him by Mike Whalen, and never saw him until he visited him in jail. He told how he had been appointed by the court to defend Kunze and declared he had never received $1 from Kunze or his friends for his defense. Mr. Donahoe then took up the defense of Kunze and attacked the testimony of young James and questioned its credability.

HE WAS INSANE.

A Merchant's Terrific Struggle With a Mad Man.

NEW YORK, Dec. 4.—A well dressed man entered the furniture store of Robert Cashin this morning, and commenced inspecting the furniture. Mr. Cashin, thinking the stranger wished to purchase goods, stepped up to him and asked him what he wanted.

"Are you a spiritualist?" asked the stranger, with a smile.

Mr. Cashin, thinking his visitor was joking, laughed, and replied that he was.

"You infernal scoundrel," shouted the stranger, "I've been looking for you for over a year."

He drew a heavy bull dog revolver, and, aiming it at Mr. Cashin, was about to fire, when the latter sprang upon him and a terrific struggle followed.

The two fell to the floor when the weapon was discharged, the bullet entering Mr. Cashin's right hand. The stranger freed himself and was about to fire again when John Fitzpatrick, a clerk in the store, sprang to his employers' rescue. The stranger hit him with the butt end of the pistol and knocked him down. Officer Roach rushed in and overpowered the man and took him to the station house. He said his name was Frank Mallon, but gave no address.

Had Fifty-five Cents.

CHICAGO, Dec. 4.—James Baker, of Pittsburg, a well-dressed and fine looking mulatto, shot himself dead about 3 o'clock this morning. The suicide had but fifty-five cents in his pocket.

NEW YORK, Dec. 4.—Shortly after noon to-day Asanda Buquoto, an Italian, shot and killed Antonita Varallo, twenty-six years old, at No. 7 James street. She also shot two other women, who are now in the Chambers street hospital.

Stanley Heard From.

PARIS, Nov. 4.—A dispatch to the *Tenips* from Zanzibar announces that Stanley has arrived at Bagamoyo.

The Weather.

WASHINGTON, Dec. 4.—For Indiana—Warmer, fair, southerly winds.

The family of Geo. S. Hale, of East Washington street, had a narrow escape from asphyxiation by gas escaping from the coal stove, on Monday [night. As it was Mr. Hale inhaled so much of the sulphurous stuff that he became insensible. He is now under the care of a physician and is improving slowly. The rest of the family did not fare so badly. It was a narrow escape.

MATTHEWS' MANTLE.

The Robes of the Dead Justice Will be Worn by Judge D. J. Brewer, of Kansas.

WASHINGTON, Dec. 4.—The president sent to the senate the nomination of David Brewer, of Kansas, to be associate justice of the supreme court of the United States.

He also sent to the senate as nominations a number of recent appointments.

CONGRESS.

In the senate to-day Messrs. Pierce and Casey, senators from the new state of North Dakota, were sworn in.

Mr. Hoar's resolution, offered Monday, providing a mode for ascertaining by lot the classes to which the senators from the three new states, North Dakota, South Dakota, and Washington shall be assigned (as to their respective terms of service) was agreed to and the drawing by lot was proceeded with resulting as follows: Mr. Squire from the state of Washington was assigned to the class of senators whose term expires March 3, 1891, and Mr. Allen to the class expiring March 3, 1892; South Dakota, Senator Moody, March 3, 1891, and Mr. Pettigrew, March 3, 1892, North Dakota, Senator Pierce, March 3, 1891, and Mr. Casey, March 3, 1892.

At 3 p. m., the senate went in executive session. The doors were re-opened at 3:05 and the senate adjourned until to-morrow.

MONTANA'S DEAD-LOCK

In the Legislature May be Broken by a Compromise.

HELENA, Mont., Dec. 4—Both parties are getting tired of the long dead-lock and there was general talk last night of a compromise, each party selecting one senator. One combination suggested was that of Clarke and Sanders, another B. Platt Carpenter and Martin Maggin-nis. The friends of Colonel Sanders are openly urging this ticket since the Hershfield and Power men united on Carpenter. The majority of the democrats, however, are not favorable to Clarke. Many of them are for Maginnis, but if a compromise is arranged they will be likely to select Hauser.

The republican senators yesterday morning notified the democratic senators that they would like to have a conference looking to the breaking of the dead lock. Yesterday afternoon the democratic senators held a caucus and decided to adhere to their policy of remaining away from the senate chamber until the Silver Bow case is settled. They then agreed to appoint a committee, and meet one selected by the republicans, the two to jointly investigate the Tunnel precinct case.

IT'S A BAD TOWN.

Another Big Defalcation Rumored at Jeffersonville, Ind.

JEFFERSONVILLE, Ind., Dec. 4.—Col. John R. Ingram, the defaulting treasurer of the city school board, yesterday made a statement to his successor, Jacob S. Frey, giving the amount of his shortage $1,478.33. The defalcation, he further states, dates back to 1875, a period of ten years. There is a rumor that another defalcation, even larger than Colonel Ingram's, has occurred in this city, and that the guilty party is connected with one of the oldest institutions here.

In Men's Attire.

In Missouri there is a woman who carries with her a written permit from the governor to wear men's dress anywhere in the state outside of the cities and large towns. Left an orphan when a baby she grew up used to all kinds of shifts, and finding at the age of fifteen what many another woman finds out later, that petticoats are sometimes a barrier to progress, she assumed men's attire as a simple matter of convenience. Her name is Emily Paxton, and she is now about forty years old, and she buys her men's attire at Original Pete's in this city, because she knows where she can get the cheapest and best.

CHICAGO MARKETS.

CHICAGO, Dec. 4—Wheat: December, 79½; January, 80; May, 84@84⅛. Corn: December, 31¼@31⅜; January, 31@31⅛; February, 31⅛; May, 33⅝. Oats: December, 20⅛; January, 20⅜; May, 22⅞. Pork: Year, $8.90; January, $9.35; February, $9.40; May, $9.72½. Lard: Year, $5.90; January, $5.90; February, $5.92½; May, $6.10. Short ribs: Year, $4.77½; January, $4.75; February, $4.80; May, $4.97½.

Last evening Home lodge No. 342, F. & A. M., held an election of officers as follows: L. C. Kasten, master; J. D. Olds, senior warden; Alex Staub, junior warden; Fred Hilt, treasurer; D. C. Gardner, secretary; F. F. Boltz, J. D. Olds, H. W. Mordhurst, trustees.

HUBLER'S BURGLAR.

A Farmer Has a Sensational Experience in the Darkness.

Henry Hubler, a prosperous farmer of Marion township, was in the city to-day and related a thrilling experience he had with a burglar Monday night.

About midnight Mr. Hubler was awakened by the opening of his bedroom door, which he remembered having secured before retiring. An instant later a dark object was outlined in the darkness, accompanied by the sound of a stealthy step.

Jumping from his couch the farmer, who is a strongly built man, made one leap and grappled with the would-be burglar. The intruder escaped his clutches however, making his way through the intricate passages and rooms, finally effecting an escape through a window. As a parting salute he fired a shot from his revolver, and as the bullet nipped off one of Mr. Hubler's locks, the farmer became conscious of his perilous position.

The burglar left in his haste a slouch hat, which Mr. Hubler has to remind him of the occasion.

There was a large amount of money in the house at the time which the visitor was probably after, as nothing else in the house appeared to be disturbed.

AN IMPORTANT SESSION.

The Millers' Convention Comes to a Successful Close.

The convention of northern Indiana millers closed last evening. The meeting was an enthusiastic one, prolific in important topics and valuable suggestions.

The proceedings beyond THE SENTINEL'S account yesterday were brief.

Mr. Frank Barry, secretary of the Millers' association, explained the workings of the national association. Upon motion the editors of all the milling journals, as well as the mill machinery men and officers of associations who were not millers, were made honorary members of the association, for which, upon motion of Mr. Kurtz, a vote of thanks was tendered the association. J. M. Servoss, of Milford, then offered the following preamble and resolution:

WHEREAS, The benefits derived by millers throughout the country through the efforts and services of the United National association and its officers, being appreciated by this association, it is, therefore,

Resolved, That the Millers' association of Northern Indiana, do indorse the Millers' National association and recommend the members present to become members of the National.

This resolution was unanimously adopted.

It was moved by the secretary that the Northern Indiana association join the state association at once. Carried.

It was voted to hold the annual meeting at Fort Wayne, the second Tuesday in February. The following were appointed the committee of arrangements: C. W. Tuttle, Columbia City; T. W. Logan, Lafontaine; O. W. Tresselt, Fort Wayne, with the secretary added. After numerous other speeches a vote of thanks was voted the committee of arrangements and the editor of the Millstone.

GRUBB'S GRAB.

He Gets a Verdict for $3,166 Damages Against the "Muncie."

After deliberating all night the jury in the case of Samuel C. Grubb vs. the Fort Wayne, Cincinnati and Louisville railway company for $20,000 damages, returned a verdict about 10 o'clock to-day awarding to the plaintiff $3,166 damages.

Grubb was squeezed between the deadwoods while coupling cars, in a manner to cause partial paralysis and unfit him for physical labor.

The company will take an appeal to the supreme court.

BROUGHT TO JUSTICE.

A Wabash Criminal Found Hid Under Bed Clothing.

James Green, son of William Green, a prominent railroad man, who is wanted at Wabash for an assault committed on a young girl a few weeks since, was found yesterday, in the upper story of a house, at Anderson, covered with a great pile of bed clothing. Green was placed under $1,200 bonds by Judge Conner.

He Read the Message.

NEW YORK, Dec. 4.—Nathan Pollock, manufacturer of clothing, at 536 Broadway, made an assignment to-day. His liabilities are not yet known.

General Smith.

NEW HAVEN, Conn., Dec. 4.—Gen. Stephen R. Smith, one of the most prominent military men of the state, died this morning.

ROYAL

BAKING POWDER

Absolutely Pure.

This powder never varies. A marvel of purity strength and wholesomeness. More economical than the ordinary kinds, and cannot be sold in competition with the multitude of low test, short weight alum or phosphate powders. Sold only in cans. ROYAL BAKING POWDER CO., 106 Wall St. N. Y.

WANTED.

WANTED—A good girl for housework. Call on Mrs. C. S. Bash, 180 W. Wayne St. 3-2t

WANTED—To introduce our $2.00 Self Operating Washing Machine (no wash-board or rubbing required) We will give away $1,000. If you want to make $3 to $10 a day easily, send for one of them. Address, enclosing two cent stamp, MONARCH LAUNDRY WORKS, 25 Pacific, Ave., Chicago, Ills. Nov29 12t

WANTED—Ladies who understand sewing and repairing furs, call at Golden & Monahan's, 68 Calhoun street. 22-tf

WANTED—Agents for the Railway Building and Loan association of Minneapolis, Minn. Authorized capital, $75,000,000. Call or address, Geo. Lord, State agent, Windsor hotel, Fort Wayne, Indiana. 3-tf

WANTED—The people to know that I am selling a regular $12 plush rocker for $8, $14 rocker for $9, a $10 rocker at $17, nice crushed or silk plush suit for $35, never sold before for less than $50. Don't let any one throw mud in your eyes, but come and see for yourselves, that is business, all kinds of repairing done and mattress work. Respectfully,
24-tf F. E. HOUK, 36 Clinton St.

PERSONS wishing to buy, sell or exchange property of any kind, or desiring to loan or borrow money, will find it to their interest to call on or address me.
J. F. CURTICE, Real Estate and Loan Broker, Rooms 1 and 2, Pixley & Long Building, Fort Wayne, Indiana.
Reference—Hamilton National bank. 20-2m

FOR RENT.

FOR RENT—A house at No. 164 Harrison street. Both water works and gas. Enquire of Ryan Bros., No. 19 W. Washington street 3-1m

LOST.

LOST—A Knights Templar charm. The finder will be liberally rewarded by leaving same at Mordhurst's drug store, 74 Calhoun St. 14-tf

NOTICE is hereby given that on the 11th day of December, 1889, at 7:30 o'clock, p. m., at the usual place of worship, on Riverside avenue, there will be a meeting of the Riverside Mission society for the purpose of incorporating such society under the laws of the state of Indiana, and electing therefor three trustees, and for the purpose of transacting such other business as may come before such society. 27-13t

—FOR YOUR—

Hay, Straw, Oats,
Corn, Mill Feed
And Poultry Supplies,

—GO TO—

W. E. MINER'S,
45 EAST COLUMBIA ST.,
800 6m) TELEPHONE 253.

THE BEST MEATS IN THE CITY

GOTTLIEB HALLER
South Side Meat Market, carries nothing but the choicest meats. Fresh and Salt Meats, Hams, Sausage at
No. 366 CALHOUN STREET.
D HANNA STREET (WESSEL BLOCK .)

J. M. E. RIEDEL,
ARCHITECT,
ABOVE SCHANZ'S GALLERY.
112 CALHOUN ST. - FORT WAYNE, IND.

J. C. PELTIER,
Undertaker & Embalmer
17 WEST WAYNE ST.,
elephone No. 174 - - - Fort Wayne, Ind

DR. T. J. DILLS,
NO. 40 WEST BERRY STREET,
DISEASES OF THE EYE AND EAR.
Office hours: 9 to 12 a. m. and 1:30 to 4 p. m.

E. F. SITES, DENTIST.,
No. 74 Calhoun St., Fort Wayne, Ind

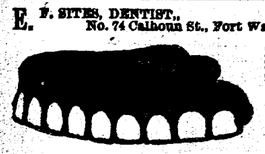

Fort Wayne Sentinel.

B. A. E. HACKETT, Editor and Proprietor.

WEDNESDAY, DEC. 4, 1889.

UNDER a call signed by pastors of churches and secretaries of Y. M. C. A.'s in the state, a temperance conference is to be held at Indianapolis on the 18th and 19th instant. The signers represent all Protestant denominations as well as the Catholic church, and they set forth as the purpose of the conference a consideration of some line of action on which all who are opposed to the saloon can unite. It is requested that every congregation of Christians and Young Men's Christian Associations in the state shall appoint one or more delegates.

THE election of Rev. W. H. Milburn, known as the blind preacher, as chaplain of the house of congress, was a nice compliment to a deserving man. He was elected by the democratic members in the house joining with a few republicans who supported him. He is a man of ability, a prominent Methodist and literary man, as well as an orator. He is sixty-six years of age, and was chaplain of the house in 1845, in 1853, and in 1885 and 1887, consequently this is his fifth election to that office. He is said to be a democrat, but his services as chaplain never contained any political reference.

CUSTODIAN GRIFFIN and Engineer Cain, of the state-house, requested Governor Hovey to issue them commissions. They were elected by the legislature, and claimed that the validity of that act was settled by the supreme court decision in relation to the position of Riley as trustee of the institute for the blind. The governor told them that if they would accept appointments from him and renew their bonds, he would give them their commissions. Both the custodian and engineer consented to this agreement, and they now hold office on the authority of the legislature and Governor.

IN the estimates of the appropriations required for the fiscal year ending June 30, 1891, sent to congress, the secretary of the treasury recommends the same appropriations for the support of the sixty Indian pupils at White's manual of labor institute, of Wabash, that was made last fiscal year, viz: $10,000. For continuing improvements at the outer harbor at Michigan City, $95,000 is recommended, and for continuing improvements at the inner harbor, $9,000. For general repairs and preservation of buildings, fences, road, etc., at the Indianapolis arsenal, $2,500 is recommended. There was no appropriation in the last fiscal year for the arsenal.

YOUNG men are making applications every day for the civil service examinations for departmental positions under the government at Washington. Nine times out of ten a government appointment is more of a curse to one than a benefit. He ends his career at last, unfitted for business, penniless, and unable to support himself. What an ambitious and intelligent young man can see in the average government office that can possibly be of any permanent benefit to him is more than we ever knew. If the appointment were for life or during good behavior it would be worth something, but it seldom extends beyond the reign of a single party, and then he is dumped upon the community as unfitted for business as he is for common manual labor.

WORK OF CONGRESS.

The present congress will have brought to its attention for action a number of matters upon which the public has become well informed by reason of previous discussion. Among them are the Blair educational bill; the bills to forfeit land grants, general and special; to declare trusts unlawful; the dependent pension bill; the bills to repeal the civil service and oleomargarine tax laws, and various measures relating to the tariff, internal revenue and general financial systems.

There will also be presented to the senate the results of the investigations made during the recess by the several committees upon the dressed-beef business, the subject of irrigating arid lands, the relation of Canadian railroads to the inter-state commerce law, and the commercial relations existing between the United States and Canada, including the Alaskan sea fisheries. The silver question will speedily come up in some shape. Senator Stewart's resolution, introduced last session, declaring it to be the sense of that body that the secretary of the treasury should purchase the full limit of silver bullion for coinage fixed by the law—$4,000,000—will be pressed for adoption.

The tripartite treaty with Great Britain and Germany respecting the control and direction of affairs in Samoa is the principal topic to be discussed under the head of foreign affairs. There are, however, the fisheries and seal questions, which were up for consideration last season, which are likely to appear again; also the proposed scheme to promote commercial union with Canada with a view to its ultimate annexation; the settlement of the Mexican and Alaskan borders by the appointment of commissions or by treaty, and the declaration of the sense of the United States with respect to foreign control of interoceanic canals in the American continent.

The general expectation is, and precedents go to confirm it, that very little business will be completed before the holidays. A good part of the senate this week and up to the Christmas week will be consumed in executive session, discussing and disposing of the long list of recess nominations that the president has to send in for their confirmation or rejection.

THE PRESIDENT'S MESSAGE.

The first annual message of President Harrison to congress is a remarkable document in so far only as its length is concerned, and those who have taken the time to read it, will discover in the message no striking feature of a specific or original departure from the policy advocated by the republican party, and set forth in the president's letter of acceptance and his speech on the 4th of March last, after taking the oath of office.

It treats the public questions of the day, however, in an interesting manner and is well written, but does not come up to public expectation, nor does it compare favorably with the state papers issued by President Cleveland during his administration.

The president had undoubtedly heard the warning sounds coming from the recent elections in Ohio and Iowa and pronounces in favor of a revision of the tariff and some disposition of the constantly growing surplus in the treasury.

His suggestions in regard to tariff revision are accompanied with the protective principle, and on this point he says: "The irregularities of the law should be adjusted, but the protective principles should be maintained and fairly applied to the products of our farms as well as our shops."

He advocates a removal of the internal tax upon tobacco, and spirits used in the arts and in manufactures, as a way of reducing the surplus in the treasury.

Free whisky and tobacco, articles that are best able to stand the burden of taxation, are to be given the people in lieu of free blankets, free lumber, free coal, free tools, free carpets, free glass and free household furnishings. This is in accord with his pledges made to the mill owners and contrary to the best interests of the country and the position of the democratic party, who believe that it is the luxuries of life, and not the necessities, that should bear the burden of the revenues levied for the support of the government.

Many of his suggestions are borrowed from Cleveland's last message.

With the Iowa election distinct in his mind, he pronounces against trusts, and says they are dangerous conspiracies against public good and should be made the subject of prohibitory legislation. This is democratic doctrine, and the president has, no doubt, read the signs of the times on this growing evil.

In advocating legislation for the soldiers, railroad men, etc., he is bidding for votes, and there is but little new in any of his suggestions on these points. The rest of the message is common place. All in all, the message contains some good points as well as bad ones, and will be leisure reading for those who care to take the time to wade through such a lengthy document.

LAST OF THE LA FONTAINES.

Death of a Grandson of the Miami Chief.

John LaFontaine, the last of the male line of the historic Indian family of that name, a grandson of the last chief of the Miamis, died at the residence of his uncle, Mr. Christian Engleman, at the forks of the Wabash, at 5 o'clock Monday evening. The maiden name of the wife of Mr. Engleman was Archangel LaFontaine, a sister of the father of the deceased.

As the last of the male members of the distinguished LaFontaine family, his funeral will probably be attended by many representatives of the extinct nation of the Miamis who may receive notice of his death in time.

The funeral will take place Thursday morning from the Catholic church at Huntington, and the interment will be in the cemetery of that church.

The grandfather and father of the deceased are buried in the Catholic cemetery of that city, and the great-grandfather lies sepultured in a grave yard near the north bank of the Wabash river, four miles west of Peru.

The LaFontaines were related to the Indian Godfrey family of this city.

A blessing to humanity is what Dr. Bull's Cough Syrup can well be termed, for it has done more good already than any other medicine. One trial will convince any one of its efficacy. Price 25 cents.

"There's no terror, headache, in your threats,"
For I am armed so strong with remedy
That I pass pain by, as an idle word,
Since the discovery of Salvation Oil.

Rate to Cincinnati one way, $4.25; round trip, $8.00; 65 cents and $1.80 less than any other line. Solid trains through. No change of cars. See that your tickets read via the "Muncie Route." 39-tf

IMMENSE SCHOOL POPULATION

And Statistical Facts Showing Enrollment, Etc.---New Books Used.

Deputy State Superintendent Geeting has been preparing statistics for the annual report. In Indiana's public schools there were, in the year ending July 31, 1889, 6,776 male teachers, of whom 69 were colored, and 6,477 female teachers, of whom 55 were colored. This is a total of 13,253 teachers in the public schools of the state. There were 9,928 school houses, of which 85 are stone, 3,691 brick, 6,137 frame and 15 log.

The enumeration of pupils for that year shows white males, 386,822; colored males, 9,893, a total number of males, 396,715; white females, 364,527; colored females, 9,633; total number of females, 374,160; total enumeration of children of school age, 770,875. The enrollment figures fall far short of the enumeration. During the year the enrollment of male pupils in the schools was 269,786, and of female pupils, 253,361, a grand total of 523,147. The report shows that the average number of pupils in attendance upon the school was but 350,752, less than half the enumeration.

In round numbers, 900,000 of the new Indiana series of school books have been distributed through the state. This would average almost two books for each pupil enrolled during the last year, and almost three books for each pupil in attendance.

Hoagland Hits.

HOAGLAND, Dec. 4, '89.

Candidates for county offices are numerous.

Mr. Jacob Lentz is contemplating going to West Virginia on a prospecting tour.

Rev. Bowen began a series of meetings at the Antioch church Monday night.

The first issue of the Hoagland *News*, quite a newsy paper, edited by Meriam & Son, was issued last week.

The Cornet band discoursed some choice music at the residence of Mr. Nettlehorst last Saturday evening.

The society known as the Hoagland "Comedy company" met recently for rehearsal. They will probably give an entertainment soon.

Miss Roma Holmes, one of Decatur's belles, is the guest of Miss May Smitley.

Dr. A. L. Devilbiss, wife and daughter and Mr. P. G. Hooper and wife, of Decatur, Ind., spent Thanksgiving at the residence of Mr. Morgan Harrod.

The members of the "band" extend their thanks to Mr. Ben Miller and wife and Mr. Gaylard and wife for the hospitable manner in which they were treated during their recent visit at their residences.

Dr. McDonald, of Shanes Crossing, Ohio, was the guest of Dr. Smith last week.

William Orr shipped two car loads of hogs from this market Saturday.

Miss Ann, the accomplished daughter of Mr. Hugh McWhirter, is contemplating attending the M. E. college soon.

Mr. E. E. Jamison, the popular young druggist, has been appointed postmaster at this place. He and his able assistant will distribute the mail in a courteous manner to all.

Rev. McCarter, the Methodist minister, delivered an excellent sermon on Sunday evening. FRATER.

"STOP"—Nature Has a Cure.

EATON RAPIDS, Mich.

J. M. LOOSE RED CLOVER CO., Detroit:—Two years I was afflicted with a very severe attack of Erysipelas. After two physicians had used their treatment for several weeks and I continued growing blind, and in their diagnosis concluded that there was no earthly help or hope for me. I gave up, having tried all the remedies I knew or heard of. My neighbor, Mr. Miller, came in to see me one day, and said try Loose's Extract of Red Clover, as he had known of its working remarkable cures. I told him I had lost hope, that nothing would do me any good in the world. He insisted, and taking his hat went to the drug store and bought me one bottle and urged me to try it, which I did. Ten days afterward I sent for two more bottles, and it is wonderful how I improved. I continued using it and to-day I am better than I have been in years. No sign of erysipelas has shown itself and I heartily recommend it to suffering humanity as the greatest and best blood purifier in existence. Yours truly,
HENRY MARVIN.

For sale by Drier & Bros.

A Michigan paper says Port Huron is to have "one of the most comfortable morgues in the state."

Laxador cures *Liver Complaint, Bilious Affections and Costiveness.* At druggists. Price 25 cts.

DR. BULL'S COUGH SYRUP
CURES COUGHS & COLDS FOR 25 ¢

SALVATION OIL
(Price only 25 cents. Sold by all druggists.)
Relieves quickly Rheumatism, Neuralgia, Swellings, Bruises, Lumbago, Sprains, Headache, Toothache, Cuts, Burns, Scalds, Sores, Backache, &c.

CHEW LANGE'S PLUG, The Great Tobacco Antidote!—Price 10 Cts. At all druggists.

NEW OFFICERS.

St. Julian Council, C. B. L., Have an Interesting Meeting.

The St. Julian council, Catholic Benevolent Legion, met last night and elected officers as follows:

Jacob Hartman, chancellor.
A. A. Gocke, president.
J. A. Deagan, vice president.
A. Corcoran, orator.
Owen Barry, secretary.
F. J. Voirol, collector.
J. J. Besson, treasurer.
M. Biemer, marshal.
Thomas Sherer, guard.
Trustees, J. Harkenrider, Frank Baker, H. Hilker.
Rev. Father Delaney, spiritual director.

One Fact

Is worth a column of rhetoric, said an American statesman. It is a fact, established by the testimony of thousands of people, that Hood's Sarsaparilla does cure scrofula, salt rheum, and other diseases or affections arising from impure state or low condition of the blood. It also overcomes that tired feeling, creates a good appetite, and gives strength to every part of the system. Try it.

Wm. Bartram.

BALTIMORE, Md., Dec. 3.—Mr. Wm. Bartram, one of the founders of the Ancient Order of Foresters, died at his home in Baltimore last night. He was born in England eighty years ago and he lived in Baltimore for forty years.

James T. Gott, Carmi, Ill., Says:

He paid thirty-one dollars doctor's bill for his wife in one year, and one bottle of Bradfield's Female Regulator did her more good than all the medicine she had taken before.

H. DALE, Druggist, Carmi, Ill.

Write Bradfield Regl. Co., Atlanta, Ga., for particulars. Sold by druggists.

California Excursions.

The Wabash railroad is now prepared to sell for the coming season round trip tourist tickets to all principal Pacific coast points, giving a wide choice of routes both going and returning, and an extreme return limit of six months. Stop-overs granted at pleasure, west of the Missouri river. Parties contemplating a journey to sunny California—with a view of spending the winter there—will do well to call at the Wabash ticket office and learn the many advantages offered by the great through car route.

For rates, routes, time, accommodations and conditions call upon or address R. G. THOMPSON,
Passenger and Ticket Agent,
18-tf Fort Wayne, Ind.

Baby one Solid Rash

Ugly, painful blotched, malicious. No rest by day, no peace by night. Doctors and all remedies failed. Tried Cuticura. Effect marvellous. Saved his life.

Cured by Cuticura.

Our oldest child, now six years of age, when an infant six months old was attacked with a virulent, malignant skin disease. All ordinary remedies failing, we called our family physician, who attempted to cure it; but it spread with almost incredible rapidity, until the lower portion of the little fellow's person, from the middle of his back down to his knees, was one solid rash, ugly, painful, blotched and malicious. We had no rest at night, no peace by day. Finally, we were advised to try the Cuticura Remedies. The effect was simply marvelous. In three or four weeks a complete cure was wrought, leaving the little fellow's person as white and healthy as though he had never been attacked In my opinion, your valuable remedies saved his life, and to-day he is a strong, healthy child, perfectly well, no repetition of the disease having ever occurred. GEO. B. SMITH.
Att'y at Law and Ex-Pros. Att'y, Ashland, O.

Boy Covered with Scabs.

My boy, aged nine years, has been troubled all his life with a very bad humor, which appeared all over his body in small red blotches, with a dry white scab on them. Last year he was worse than ever, being covered with scabs from the top of his head to his feet, and continually growing worse, although he had been treated by two physicians. As a last resort, I determined to try the Cuticura Remedies, and am happy to say they did all that I could wish. Using them according to directions, the humor rapidly disappeared, leaving the skin fair and smooth, and performing a thorough cure. The Cuticura Remedies are all you claim for them. They are worth their weight in gold.
GEORGE F. LEAVITT, No. Andover, Mass.

Cuticura Resolvent

The new Blood Purifier and purest and best of Humor Remedies, internally, and Cuticura, the great Skin Cure, and Cuticura Soap, an exquisite Skin Beautifier, externally, speedily, permanently, and economically cure in early life itching, burning, bleeding, scaly, crusted, pimply, scrofulous, and hereditary humors with loss of hair, thus avoiding years of torture and disfiguration. Parents, remember this: cures in childhood are permanent.

Sold everywhere. Price, Cuticura, 50c.; Soap, 25c.; Resolvent, $1. Prepared by the Potter Drug and Chemical Corporation, Boston, Mass.

☞ Send for "How to Cure Skin Diseases," 64 pages, 50 illustrations, and 100 testimonials.

BABY'S Skin and Scalp preserved and beautified by Cuticura Soap. Absolutely pure.

HOW MY SIDE ACHES!

Aching Sides and Back, Hip, Kidney, and Uterine Pains, Rheumatic, Sciatic, Neuralgic, Sharp, and Shooting Pains, relieved in one minute by the Cuticura Anti-Pain Plaster. 25 cts.

ABOUT GLOVES.

When you are buying *gloves* remember that there is such a thing as a price that is too *cheap*. It is better to pay a fair price and get good gloves like **Hutchinson's.** They are made from selected skins in the best manner and are **warranted** to be the most serviceable made. If you want to know more about gloves in general and **Hutchinson's Gloves** in particular, enclose stamp for the book **About Gloves.** It will interest you. ESTABLISHED 1862.
JOHN C. HUTCHINSON, Johnstown, N. Y.

WEAK MEN MADE STRONG
LOCAL ABSORPTION. A new Treatise showing how men suffering from NERVOUS DEBILITY, LOST VIGOR, PREMATURE DECLINE, and all Kidney and Bladder difficulties, can find perfect health and vigor without stomach medication, sent sealed on receipt of stamp.
MARSTON REMEDY CO., 19 Park Place, New York.

DR. LE DUC'S PERIODICAL PILLS,
The Great French Remedy, Paris, France, act directly upon the Generative Organs and Positively Cure Suppression of the Menses from whatever cause, and all Periodical Troubles peculiar to women. A Safe, Reliable Remedy. Warranted to excite Menstruation. Full directions accompany each box. By druggists, $2. American Pill Royalty Co., proprietors, Spencer, In. Supply agents, Dreier & Bro. 25-d-eod

The True Elixir Of Life Hood's Sarsaparilla

Hood's Sarsaparilla purifies the blood, builds up weak and debilitated systems, gives strength to weakened nerves, overcomes that tired feeling, tones the digestive organs, invigorates and regulates the kidneys and liver, expels disease and gives vigorous health. Young people say: "It is the best medicine we ever took." Old people say: "It makes us feel young again."

PAUL E. WOLF.

Steam Carpet Beating.

Carpets taken up, Cleaned and Relaid.

Upholstered Furniture and Mattresses of All Kinds Repaired and Remodeled.

All Work Warranted and Charges Reasonable.

PAUL E. WOLF,
No. 33 AND 35 CLINTON STREET.

Sheriff's Sale.

Execution No. 12,466.

In the Allen circuit court, State of Indiana.
Edward Seidel and Robert S. Roberson, on cross complaint, vs. William J. Kerr, Lois Kerr, et als.

By virtue of an order of sale, to me directed and delivered by the clerk of said court, in the above entitled cause, I have levied upon and will expose for sale by public auction, at the court house door in said county, between the hours of 1 and 4 o'clock p. m., of the 21st day of December, 1889, the rents and profits for a term not exceeding seven years, of the following described premises, viz:

Lot numbered one in Siemon's addition to Mechanichsburg, now Fort Wayne, in Allen county, Indiana.

And on failure to realize therefrom the full amount of the judgment, interest thereon and costs, I will at the same time, and in the manner aforesaid, offer for sale the fee simple of the above described premises. Taken as the property of the defendants to satisfy said order of sale.

GEORGE H. VIBERG,
Nov27-Dec4-11 Sheriff Allen County.

A. HATTERSLEY & SON.

PLUMBERS,
Steam and Gas Fitters,
48 East Main St.
FORT WAYNE, ... IND

P. E. COX,
PRACTICAL
Sanitary Plumber,
Has opened a shop at
No. 29 West Main Street.
ALL WORK GUARANTEED AT
Reasonable Prices

GOLD MEDAL, PARIS, 1878.
W. BAKER & CO.'S
Breakfast Cocoa
Is absolutely pure and it is soluble.
No Chemicals
are used in its preparation. It has *more than three times the strength* of Cocoa mixed with Starch, Arrowroot or Sugar, and is therefore far more economical, *costing less than one cent a cup.* It is delicious, nourishing, strengthening, EASILY DIGESTED, and admirably adapted for invalids as well as for persons in health.
Sold by Grocers everywhere.
W. BAKER & CO., Dorchester, Mass.

Hoffheimer's SASSAFRAS HERB BITTERS AND TONIC
PURELY VEGETABLE. CURES and PREVENTS Dyspepsia, Malaria, Indigestion, and all Bowel Complaints. Unequaled as an Appetizer, and as a Tonic for the Weak.
Sold by Grocers, Druggists, and Dealers everywhere.
PREPARED AND BOTTLED ONLY BY The Hoffheimer Distilling Co. CINCINNATI, O.
These Bitters Require No Liquor Dealer's License.
Julius Nathan & Co., and Isaac Wile & Co., agents, Fort Wayne, Ind. 12-eod3m

ROBERT SPICE.
Pumps, Pipe, Hose and Fittings.
DRIVE WELLS.
Natural Gas Fitting a Specialty.

BROU'S INJECTION
An Infallible Remedy for the Cure of all Contagious Diseases of the Urinary organs; guaranteed not to produce Stricture; no stickening doses; and no inconvenience or loss of time. Recommended by physicians and sold by druggists everywhere. J. Ferré, (successor to Brou), Pharmacien, Paris.

KIRK'S AMERICAN FAMILY SOAP.

A. FOSTER,
THE FASHIONABLE
Merchant Tailor!
Is now receiving his LARGE and WELL SELECTED STOCK of
FALL GOODS
Which are the Nobbiest ever brought to this city. He intends making
Suits in the Latest Styles
—AND AT—
Very Low Prices this Fall
and those wishing to get the worth of their money should call and examine his stock at his parlors,
NO. 15 W. WAYNE ST.

L. JAXTHEIMER,
MERCHANT
TAILOR!
—CARRIES A—
FULL LINE
Of Foreign and Domestic Goods, Suitings, FALL
OVERCOATINGS,
Trouserings. All work WARRANTED
83 Calhoun Street.

DAIRYMEN!
Call at Our Mills, ascertain prices and quality of our
Bran, Shorts and Middlings.
Mayflower Mills,
(Next to S. Bash & Co.)
TELEPHONE NO. 63

A. F. GESSLER,
DEALER IN ALL KINDS OF
FRESH, SALT
—AND—
SMOKED - MEATS,
60 East Main Street.
He has just placed new machinery in his establishment and is now prepared to make the finest Sausages in the market. Dressed Poultry and Home-made Lard for sale. 24-1yr.

WATER WORKS.
Bath Tubs, Pumps, Rubber Hose, etc.
—AT—
C. W. BRUNS & CO.,
PLUMBERS,
166 Calhoun Street,
Opposite the Cathedral, Fort Wayne, Ind
SPECIAL ATTENTION GIVEN TO
Natural Gas Fittings.

A Box of Wind Matches Free with
TANSILL'S PUNCH 5¢

Will be paid to any competent chemist who will find, on analysis, a particle of Mercury, Potash, or other poisons in Swift's Specific (S. S. S.)

AN EATING SORE

Henderson, Tex., Aug. 23, 1889.—"For eighteen months I had an eating sore on my tongue. I was treated by the best local physicians, but obtained no relief, the sore gradually growing worse. I concluded finally to try S. S. S., and was entirely cured after using a few bottles. You have my cheerful permission to publish the above statement for the benefit of those similarly afflicted." C. B. McLemore, Henderson, Tex.

Treatise on Blood and Skin Diseases mailed free.

THE SWIFT SPECIFIC CO., Atlanta, Ga.

TRADE S.S.S. MARK

WEAR THE BURT & PACKARD

See that every pair is stamped The Burt & Packard. "Korrect Shape."

IT CONFORMS TO SHAPE OF FOOT

If you want PERFECTION in fit, with freedom from CORNS and ALL DISCOMFORT you will always wear the BURT & PACKARD SHOE It is acknowledged as the most comfortable, the best wearing and most stylish gentlemen's shoe made in the world.

Don't spoil your feet by wearing cheap shoes. The BURT & PACKARD SHOE costs no more than any other fine shoe, though none approach it in value.

All styles in Hand-made, Hand-welt, and Burt-welt; also Boys' and Youths'. If not sold by your dealer send his name and your address to PACKARD & FIELD, (suc. to Burt & Packard) Brockton, Mass. Sold by

M. APP, Fort Wayne.

sept6-eod-6m

—A—

HEALTH PAYING INVESTMENT

A. R. SHEPPARD, Professor of Hygiene.

Room 508—87 and 89 Washington St., Chicago, Ill.

Will give you advice as to Hygienic Development and Training, and use of the common elements at hand everywhere, for $5; which will greatly improve your General Health, Looks, Form and Feelings in every way, will prolong Life, make you feel Younger, Buoyant and Happy. Give you Sea Bathing and pure Mountain Air in your own room, will prevent Colds and give a free natural and easy Movement of the Bowels, without medicine.

A half hours practice only required each morning before dressing, Will become a great pleasure to you and cannot possibly harm you. No married couple should live without it.

If treatment not entirely satisfactory money returned as per copy of certificate of deposit below:

CHICAGO TRUST AND SAVINGS BANK.

CAPITAL $500.000.00.

Additional Liability of Stockholders, $500.000.00.

$5.000.00. CHICAGO, Nov. 19TH, 1889.

This certifies that A. R. Sheppard has deposited in this Bank Five Thousand Dollars ($5.000.00) as a special fund, with instructions to return to any one within the next year Five Dollars ($5 00) who shall forward us proper evidence of having paid him that amount for Hygienic advice and an affidavit that they have tried the same for two weeks or more and are not benefitted and greatly improved thereby, and are dissatisfied with the results. This Certificate of Deposit good only for the amount of money remaining on hand at the end of twelve months.

F. E. JENNISON, CASHIER.

I took Cold,
I took Sick,
I TOOK

SCOTT'S EMULSION

RESULT:

I take My Meals,
I take My Rest,

AND I AM VIGOROUS ENOUGH TO TAKE ANYTHING I CAN LAY MY HANDS ON; **getting fat too,** FOR Scott's Emulsion of Pure Cod Liver Oil and Hypophosphites of Lime and Soda NOT ONLY CURED MY **Incipient Consumption** BUT BUILT ME UP, AND IS NOW PUTTING

FLESH ON MY BONES

AT THE RATE OF A POUND A DAY. I TAKE IT JUST AS EASILY AS I DO MILK." SUCH TESTIMONY IS NOTHING NEW. SCOTT'S EMULSION IS DOING WONDERS DAILY. TAKE NO OTHER.

ELY'S CREAM BALM

Cleanses the Nasal Passages. Allays Pain and Inflammation, Heals the Sores. Restores the Senses of Taste and Smell.

TRY the CURE

A particle is applied into each nostril and is agreeable. Price 50 cents at druggists; by mail, registered 60 cents. dec2-eodly

CATARRH

HAY-FEVER

ELY BROTHERS, 56 Warren St., New York.

FOR MEN ONLY!

A POSITIVE CURE For LOST or FAILING MANHOOD; General and NERVOUS DEBILITY; Weakness of Body and Mind: Effects of Errors or Excesses in Old or Young. Robust, Noble MANHOOD fully Restored. How to Enlarge and Strengthen WEAK, UNDEVELOPED ORGANS & PARTS of BODY. Absolutely unfailing HOME TREATMENT—Benefits in a day. Men testify from 47 States, Territories, and Foreign Countries. You can write them. Book, full explanation, and proofs mailed (sealed) free. Address ERIE MEDICAL CO., BUFFALO, N. Y.

Nov. 22eo dAWlyr.

TO WEAK MEN

Suffering from the effects of youthful errors, early decay, wasting weakness, lost manhood, etc., I will send a valuable treatise (sealed) containing full particulars for home cure, FREE of charge. A splendid medical work; should be read by every man who is nervous and debilitated. Address, Prof. F. C. FOWLER, Moodus, Conn.

H. C. SITES, DENTIST, NILL'S BLOCK 62 Calhoun st., Fort Wayne, Ind,

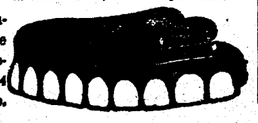

I still occupy the same rooms occupied 14 years ago.

OPPOSED TO STRIKES!

The Railway Conductors' Association Discusses the Question at Its Annual Convention.

At the fifteenth annual convention of the Railway Passenger and Freight Conductors' Mutual Aid and Benefit association, which met at Chicago the other day, railway strikes were discussed. The convention was called to order by the president, J. H. Snyder, of the Michigan Central road.

President Snyder made a short address of congratulation on the present condition of the association. Frank Champlin delivered the annual address. Referring to strikes and lockouts, he said their futility was strongly emphasized in a recent report issued by the bureau of statistics on labor troubles in the United States for a space of six years. From 1881 to 1887 there occurred 22,286 strikes, in which 1,323,203 men were engaged. The losses to the strikers amounted to $51,817,723, and to the employers $30,701,553.

The number of workingmen employed in the establishments involved in these strikes was 1,665,835 before the strikes, but after then it had fallen to 1,735,047, a loss of employment to 30,788 men. Labor troubles were not to be profitably settled by strikes and lockouts. Speaking of railway legislation, he said that Iowa had been foremost in antagonizing railway interests, but that there had been a reaction in many states. He predicted that electricity would be the future motive power of railways.

The secretary and treasurer's report showed the receipts of the association to have been $52,596.91; disbursements for benefits paid, $47,000; other expenses, $2,511.39. The number of members Sept. 30, 1888, was 1,361; joined since up to Sept. 30, 1889, 106; members withdrawn, 20; delinquent, 200; died, 12; disabled, 3; members now in good standing, 1,232. Total amount of premiums paid for losses since organization, $492,339.50.

ECHOES OF THE BUSY CENTERS.

Charles Newhart has taken a position at the Jenney works.

The Wabash sent a number of parties to western points yesterday.

Wm. Killen, of the Pittsburg blacksmith shops, is on the sick list.

General Manager Hays and party, of the Wabash, went west yesterday.

Ben Renfrew has resigned his position as machinist at the Pittsburg shops.

Joseph Hackenreider, of the Pennsylvania company, is on the sick list.

A. N. Evans, of the Electric Light works, has returned from Cincinnati.

Electrician Killien, of the Pittsburg works, is getting up a new invention.

Ed Driebelbiss, of Adams, Ind., has taken a position as operator at the east yards.

The big hammer at the Pittsburg blacksmith shop, broke down again yesterday.

O. Warner, traveling passenger agent of the Burlington route, was in the city yesterday.

W. H. Rodeheaver, superintendent of White's wheel works, has been ill for a few days.

Theo. McGuire, of Indianapolis, has taken a position at the manufactory of S. F. Bowser & Co.

A. S. Evans, machinist at the electric works, quite seriously injured one of his hands yesterday.

The Jenney shipped a plant to Harrodsburg, Ky., yesterday; also a steamboat arc plant to Cairo, Ill.

Henry Linker, of White's wheel works, has recovered from his recent illness and resumed his duties.

Charles Rodenbaugh, of the Pittsburg blacksmith shops, was observing his thirtieth birthday to day.

William Dupray, formerly of the Pittsburg company, has accepted employment with a firm at Chicago.

C. C. Mordaugh, traveling passenger agent of the Chicago, Milwaukee and St. Paul, was in the city yesterday.

H. B. Reynolds is now night telegraph operator at the East Pittsburg yards, having been changed from day duty.

L. R. Buchwalter, gang foreman at the Pittsburg machine shops, has returned to duty after a few day's illness.

J. A. Shepard, of Chicago, traveling passenger agent of the Rock Island route, was a guest of Ticket Agent Ross yesterday.

C. L. Kimball, traveling passenger agent of the Pennsylvania road, with headquarters at Cleveland, was in the city yesterday.

Herbert Ryall, of the line fixture department of the Jenney works, has resigned his position to accept a position at the Fruit House.

J. B. Barnes, superintendent of motive power and machinery of the Wabash railroad, whose headquarters are in Springfield, Ill., was in the city yesterday.

J. N. Rohan, formerly yardmaster of the Wabash road at Decatur, has been appointed general yardmaster of the Southern Pacific road, with headquarters at Houston, Texas.

J. Y. Calahan, the popular traveling passenger agent of the Nickel Plate, with headquarters at Fostoria, Ohio, was in the city yesterday, looking after the interests of his road.

Robert W. Smythe, of Massachusetts, has taken a position at the Jenney works. Mr. Smythe is a graduate of the Worcester Polytechnic institute of Worcester, Mass., in the class of '89.

In two or three cases of late, Indiana courts have decided that an extra charge of ten cents from passengers who fail to secure tickets before entering a train cannot lawfully be collected, and on several roads conductors have recently been instructed not to collect this penalty.

Joseph Harris, a young man, whose home is near Roann, started to walk to that place last Sunday, on the Wabash railway track. Becoming sleepy, he lay down, with his right arm over the track. A freight train passed and took off the arm near the shoulder. Harris was very weak from loss of blood when found.

Most of the leading roads are adjusting the question of extra hours made by trainmen very satisfactorily to both parties. A number of roads have made the basis of extra time—that is, over twelve hours a day—paying conductors 25 cents an hour, engineers 32½ cents an hour, firemen 18½ cents an hour and brakemen 18 cents an hour, and in all cases time is to commence from the time engines are marked on the bulletin board and caller's book, and leaving engines or trains at terminal points designed by the company.

East bound shipments of all freight, except live stock, from Chicago last week, showed not only an increase but the largest week's shipments of the year. The total tonnage was 69,633, against 66,046 for the previous week, and 61,361 for the corresponding week of 1888. According to the Central Traffic report on flour, grain and provisions, there were 37,245 tons. Of this the Grand Trunk took 26 per cent.; the Michigan Central, 23; Lake Shore, 17; the Fort Wayne, 14, and the Baltimore and Ohio, Nickel Plate and Pan Handle, each, 7.

The worst feature about catarrh is its dangerous tendency to consumption. Hood's Sarsaparilla cures catarrh by purifying the blood.

Six governors of Massachusetts were born in 1818—Claflin, Boutwell, Rice, Butler, Andrew, and Talbot.

Interested People.

Advertising a patent medicine in the peculiar way in which the proprietor of Kemp's Balsam for Coughs and Colds does, is indeed wonderful. He authorizes all druggists to give those who call for it a sample bottle free, that they may try it before purchasing. The large bottles are 50c and $1. We certainly would advise a trial. It may save you from consumption.

Professor Frank Stouch has taught 23,685 persons at Reading how to dance. It took him fifty-three years to do it.

"When people suffer from pain they want to be cured, not trifled with. I want Pond's Extract, not an imitation." This was the answer made to a dealer who was trying to make a larger profit by offering a weak imitation of Pond's Extract to a customer. "I know the difference, he added; "one cures and the other disappoints."

A fifty-year-old grapevine grows in Germantown, Pa., on a trunk which measures two and a half feet round.

A PHYSICIAN'S OPINION.

Chamberlain's Cough Remedy is the best in the market.

W. L. Gleaves, M. D.,
Nodaway, Mo.

A SEVERE COLD.

I had a severe cold for over two months and thought I would try Chamberlain's Cough Remedy. I commenced taking it last Friday night, and to-day, Wednesday, I am cured of my cold. I can truly say it has no equal.

W. H. Kincaid, Postmaster,
Baden, Kan.

COUGHS.

Having had the occasion to use Chamberlain's Cough Remedy it gives me pleasure to state that I found it to be one of the best medicines for a cough I ever used. In fact I was cured of a cough that baffled all other cough medicines but Chamberlain's.

N. R. Burnett,
Atalissa, Iowa.

For sale by Geo. H. Loesch.

If you do not receive your Sentinel regularly, please notify us immediately, either in person or by postal card, that we may remedy the fault.

Amusement Notes.

Mr. Joseph Murphy will make his annual visit to this city Monday next, when he will present his wonderful success, "Shaun Rhue." The play has been overhauled and is said to be better than ever.

The sale of seats for "Zig Zag" opens at the box office Thursday morning. The play is a very funny one and will meet with success here as our citizens are always ready for a hearty laugh.

Imre Kiralfy's grand spectacular production, "Lagardere," is the attraction announced for December 11. The spectacle has been played throughout the east with immense success, and on its visit here the management of the Temple will offer special excursion rates for parties outside of the city who desire to witness it.

Facts Worth Knowing.

In all diseases of the nasal mucous membrane the remedy used must be non-irritating. The medical profession has been slow to learn this. Nothing satisfactory can be accomplished with douches, snuffs, powders or syringes because they are all irritating, do not not thoroughly reach the affected surfaces and should be abandoned as worse than failures. A multitude of persons who had for years borne all the worry and pain that catarrh can inflict testify to radical cures wrought by Ely's Cream Balm.

The statue of E. J. Stevens, to be unveiled in Sacramento, is the first to be erected to a workingman in this country.

When gazing in your lover's eyes,
How soon his sense of rapture dies
If there's no sweetness in your breath;
If by your failing teeth be shown
That SOZODONT to you's unknown,
And that your mouth is suffering death

More than twenty-five tons of paper were used in printing the ballots for the last election in Massachusetts.

Advice to Mothers.—Mrs. Winslow's Soothing Syrup should always be used when children are cutting teeth. It relieves the little sufferer at once; it produces natural, quiet sleep by relieving the child from pain, and the little cherub awakes as "bright as a button." It is very pleasant to take. It soothes the child, softens the gums, allays all pain, relieves wind, regulates the bowels and is the best known remedy for diarrhœa, whether arising from teething or other causes. Twenty-five cents a bottle.

Jan-27-1y

CATARRH,

Catarrhal, Deafness--Hay Fever--A New Home Treatment.

Sufferers are not generally aware that these diseases are contagious, or that they are due to the presence of living parasites in the lining membrane of the nose and eustachian tubes. Microscropic research, however, has proved this to be a fact, and the result of this discovery is that a simple remedy has been formulated whereby catarrh, catarrhal deafness and hay fever are permanently cured in from one to three simple applications made at home by the patient once in two weeks.

N. B.—This treatment is not a snuff or an ointment; both have been discarded by reputable physicians as injurious. A pamphlet explaining this new treatment is sent free on receipt of stamp to pay postage, by A. H. Dixon & Son, 337 and 339 West King street, Toronto, Canada.—*Christian Advocate.*

Sufferers from Catarrhal troubles should carefully read the above.

The "Mother's Friend"

Not only shortens labor and lessens pain attending it, but greatly diminishes the danger to life of both mother and child if used a few months before confinement. Write to The Bradfield Regulator Co., Atlanta, Ga., for further particulars. Sold by all druggists.

The wise man does not tell all he knows; and he does not listen while others tell all they know, either.—*Ex.*

For Sleeplessness, Exhaustion, Nervousness, Headache, Malaria, Paralysis, Neuralgia, &c., &c. $1.00. Every Druggist.

GRAND OPENING

OF

HOLIDAY GOODS!

Fine Oil Paintings, Etchings, Steel Engravings, Pastels, Water Colors, Artotypes, Plush and Fancy Goods, Toys, Frames, Books, Dolls and Stationery.

TUESDAY, DEC. 3, 1889.

RENNER, CRATSLEY & CO

56 CALHOUN STREET.

SANTA CLAUS SOAP

PHENOMENALLY POPULAR.

MADE BY

N. K. FAIRBANK & CO.—CHICAGO.

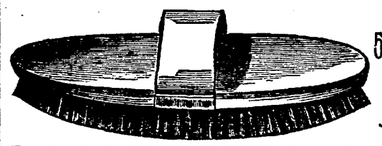

Horse Brushes, Curry Combs,

5-A HORSE BLANKETS!

Rubber Horse Covers and Rubber Coats.

JOE. W. BELL,

13 East Columbia Street.

HIGHEST SPEED ON RECORD.

New Improved The ALIGRAPH Writing Machine

Most Popular Typewriter in the World.
The Best for All Kinds of Work.
Most Durable, Most Rapid.

Every machine fully warranted. Call or send for circulars and specimens of work. Full line of best paper, supplies, office furniture, &c.

H. T. CONDE IMPLEMENT C ,

General Agents for Indiana, Indianapolis, Ind.

W. E. McDERMUT, LOCAL AGEN ,

Corner Calhoun and Berry streets, Fort Wayne.

BOSTON T STORE.

:o:

Challenge Hams,
English Breakfast Bacon,
Silver Leaf Flour,
Fresh Roasted Cofiee Everyday.

Full Line of Fancy and Staple Groceries, Domestic and Tropical fruits.

:o:

No. 20 W. BERRY ST.

TELEPHONE 152.

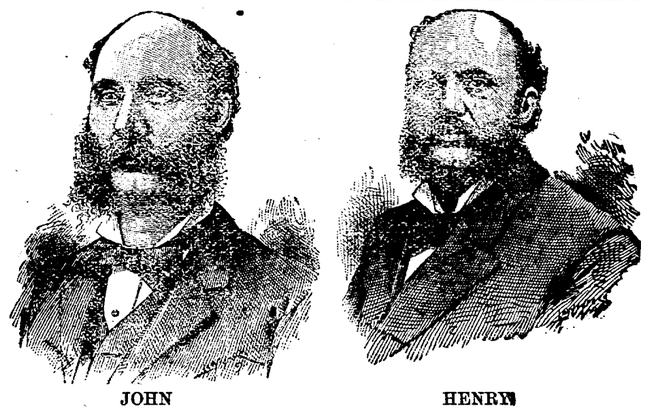

JOHN HENRY

Our rapidly increasing business makes us feel very happy and we feel thankful to the general public for their liberal patronage. It is a convincing proof to us that a large majority of the PEOPLE will BUY GOOD HONEST GOODS. We have the largest assortment of HOLIDAY SLIPPERS, all styles and sizes, for the smallest child and largest man. Call and see us. You will find almost everything in the line of BOOTS AND SHOES in our stock. We do not deal in shoddy goods.

E. VORDERMARK & SONS,

32 Calhoun Street.

SIGN OF BIG RED BOOT.

L. O. HULL,

WILL SELL

WALLPAPER

FOR

T·E·N D·A·Y·S

—AT—

LESS + THAN + COST.

Now is the time to Get a Bargain.

No. 90 Calhoun Strete.

Arrival and Departure of Trains.

From Pennsylvania Station.

Pennsylvania Lines.

Trains run by Central Time.

Leave and Arrive at Fort Wayne, by the Pittsburg, Fort Wayne & Chicago railway, as follows.

GOING EAST:	ARRIVE.	DEPART.
No. 20, Mail Express.....	1 20 p m	1 40 p m
No. 8, d, East Line.....	7 40 p m	8 00 p m
No. 2, d, Penn'a Limited..	8 53 p m	9 00 p m
No. 4, d, Atlantic Ex.....	5 10 a m	5 20 a m
No. 58, Chicago Accom....	10 50 p m	.....
No. 62, Plymouth Accom.	8 55 a m	.....
No. 10, Crestline Accom..	.....	7 00 a m
No. 60, Chicago Express..	1 55 a m	.....

GOING WEST:	ARRIVE.	DEPART.
No. 3, d, Pacific Express..	1 35 a m	1 45 a m
No. 5, d, Penn'a Limited..	5 33 a m	5 45 a m
No. 1, Fast Line.....	11 20 a m	11 40 a m
No 9, d, Western Ex.....	5 10 p m	5 15 p m
No. 11, Crestline Accom..	6 45 p m	.....
No. 61, Plymouth Accom.	.....	4 00 p m
No. 59, Chicago Accom....	.....	6 30 a m

Daily; all other trains daily except Sunday.

NEW YORK, CHICAGO & ST. LOUIS R. R.

GOING EAST		GOING WEST
Lv 2 00 p m	Express	Lv 2 00 p m
Lv 6 10 a m	Accommodation	Lv 6 45 a m

LAKE SHORE & MICHIGAN SOUTHERN.

[Fort Wayne Division.]

FROM NORTH		GOING NORTH
10 30 a m—A.	Cincinnati Ex.....—Lv	
	Detroit Ex	" 4 40 p m
3 40 p m	"—Detroit Fx	" 11 50 a m
5 20 p m	"—Way Freight.....	" 6 40 a m

All trains daily except Sunday.

NORTH DEPOT.

[MUNCIE ROUTE]

FT. WAYNE, CINCINNATI & LOUISVILLE AND WHITE WATER RAILROADS.

The direct line to and from Cincinnati, Louisville, Indianapolis and Fort Wayne.

Through car service between Fort Wayne and Indianapolis Solid trains between Fort Wayne and Cincinnati.

Central Standard Time.

TIME CARD. Dec. 1, 1889.	No. 5. Daily.	No. 1. Ex-S'dy.	No. 3. Daily.
Fort Wayne..lv	6:00 a. m.	10:25 a. m.	6:35 p. m.
Indianapolis.ar	10:20 a. m.	3:50 p. m.	10:50 p. m.
Cincinnati...ar	—	5:30 p. m.	—
Louisville....ar	—	7:00 p. m.	—
RETURNING:	Daily.	Ex-S'dy.	Daily.
Louisville....lv	—	7:30 a. m.	—
Cincinnati....lv	—	7:59 a. m.	—
Indianapolis.lv	7:00 a. m.	11:10 a. m.	3:05 p. m.
Fort Wayne.ar	11:35 a. m.	3:45 p. m.	7:40 p. m.

ONE FARE FOR ROUND TRIP

Between all stations from Fort Wayne to Muncie on Sundays. Two Sunday trains each way. Trains leave from North Side depot. Rates to Cincinnati and points South less than via. any other line.

WABASH RAILWAY.

MARCH 31, 1889.

GOING WEST.	Depar
Pacific Express, daily	5 00 a. m.
Kansas City ex, daily ex'pt Sunday	1 45 p. m.
Vestibule Limited and Mail.....	8 17 p. m.
Lafayette accom	3 30 p. m.

GOING EAST.	Depart
Vestibule Limited daily.....	5 05 a m
Cannon Ball, except Sunday.....	1 30
Limited Express, daily	6 25

Lafayette accom arrives 11 a m.

INDIANAPOLIS TIME CARD.

Lv Ft Wayne	Ar Indianapolis
5 00 a m	10 30 a m
1 45 p m	6 20 p m
Lv Indianapolis	Ar Ft Wayne
7 15 a m	1 20 p m
1 10 p m	6 10 p m
7 00 p m	5 00 a m

Through Buffalo Palace sleeping cars and new free chair cars on the Pacific and Limited express. Free chair cars, dining car and New York and Boston sleeping car on Vestibule Limited express.

Kansas City express and Cannon Ball has new reclining chair cars for Kansas City free.

GRAND RAPIDS & INDIANA R. R.

Time Table for Fort Wayne, in Effect Nov. 10, '89

GOING NORTH.	
*For Grand Rapids and North.....	Lv 3 50 a m
" " " "	" 8 05 a m
For Grand Rapids.....	" 2 40 p m
From Richmond.....	Ar 6 10 p m
GOING SOUTH.	
For Richmond and Cincinnati.....	Lv 5 45 a m
" "	" 1 00 p m
" "	" 12 10 a m
From Grand Rapids.....	Ar 6 30 p m

*Daily between Cin. and Grand Rapids.

All other trains daily except Sunday.

G. H. Morrill & Co.,

Manufacturers of

Printing,

Lithographic Inks,

and Varnishes.

119 5th AVENUE,

CHICAGO, ILLINOIS.

Chas. M. Moore, M'g'r.

JAMES MADDEN,

PLUMBER,

Steam and Gas Fitter,

101 Calhoun Street,

Next door to Y. M. C. A.,

FORT WAYNE, - - - INDIANA

—THE FORT WAYNE—

FANCY STEAM DYE WORKS,

NO. 51 EAST MAIN STREET,

PAUL BAUMANN, Prop.

Practical Dyer and Cleaner.
Experience in Europe and America.

ROOT & COMPANY

Gentlemen

Will find at the Furnishing goods counter—New Novelties in Neckwear—for street and evening, at

25c, 50c and 75c.

Cardigan Jackets

In the new shapes, neat fitting, Blacks, Browns, Dark Blues, at

75c, $1.00, $1.10 $1.35 and up.

Niagara

A household name—the perfect fitting shirt—Laundried and Unlaundried—a large assortmen—a nice Holiday gift to a gentlement—Boys shirts in all sizes.

Suspenders

From 10c each up to the dainty silk ones—White and fancies.

Novelties

In Scarf pins, Sleeve Buttons, etc.—a furnishing stock complete—at the same low prices prevailing all over the store.

In the Carpet Department handsome inexpensive novelties—no matter how short the purse may be—you can be suited here.

FUR RUGS

Lovely New ones.

HASSOCKS

25c, 35c, 50c and up.

CURTAINS AND PORTIERES.

PRETTY CHINA SILKS.

Carpets at a reduction to close the season and clean up stock.

ROOT & COMPANY.

ACADEMY OF MUSIC.

THE

KIRMESS

Dances of the Nations.

200 Young People on the Stage.

Week of Dec. 9.

Grandest Spectacular event ever presented in Fort Wayne.

Admission, 50c.

Reserved seats on sale at Woodworths drug store.

Notice to the Public:

The amusement loving citizens of Fort Wayne will please to remember that the Kirmess, or Carnival of the Nations, to be given at the Academy of Music for one week, beginning December 9, must not be confounded with the antiquated church fairs or bazaars which are now thrust on the public under various titles and disguises. There will be no booths, no articles for sale, no cane voting, no begging for chances, &c., &c. Any one patronizing the kirmess will witness one of the prettiest stage spectacles that has ever been seen or produced in this state.

A. J. MACDONNELL,
3-tf Kirmess Director.

Fort Wayne Market.

Corrected by J. B. Monning & Co.

Flour—No, 1 white, $4.25; No. 1 red, $4.25; second class family, $3.50@4.00; Graham, 50c per sack.
Wheat—77@78.
Oats—20@21.
Corn—Old, 40@45.
Rye—36.
Oil Meal—Percwt. $1.30.
Corn Meal—Percwt. $1.00@1.25.
Clover Seed—$3.80.
Timothy Seed—$1.75.
Flax Seed—$1.15.
Barley—40.
Hay—$8 per ton.

Chicago, Milwaukee and St. Paul Ry

Steam Heated and Electric Light Vestibuled Trains to St. Paul and Minneapolis.
Finest Dining Cars in the World.
Through Sleeping Cars to Denver.
The route of the first "Golden Gate Special."
Excursion Tickets to Colorado.
Excursion Tickets to California.
Everything First-Class.
First-Class People patronize First-Class Lines.
Ticket Agents everywher e sell Tickets over the Chicago, Milwaukee & St. Paul Railway. 7-11-d&wtf

Fort Wayne Sentinel.

WEDNESDAY, DEC. 4, 1889.

LOCAL NEWS.

The society campaign is on.

Mr. Louis Fox is at Cincinnati.

Mr. L. Bobilya is home from Knox, Ind.

Born to Mr. and Mrs. Peter Rosselot—a son.

Miss Mary Randall met her pupils last night.

Loyal lodge will hold a regular meeting to-night.

Builders are hurrying through their outside work.

Wayne commandery, C. B. L., will elect officers to-night.

Mr. Grant Rhodes is no longer a fireman cn the Nickel Plate.

Mr. Fred Niese, of A. J. Dittoe's, is recovering from an illness.

Mr. C. Cone left over the Wabash last evening for Clarendon, Texas,

Mr. Egan Smith left for Dallas, Texas, to-day, where he expects to spend the winter.

Mr. G. W. Pixley and wife and Mr. C. M. Dawson left for Indianapolis last evening.

Mr. Henry Stouder resumed his former run on the Nickel Plate as fireman to-day.

Assistant Manager McGrath, of the electric light works, has returned from New Orleans.

Mr. Will Peltier is now associated with Mr. Chas. J. Meegan in the commission business.

Yesterday Judge O'Rourke confirmed the verdict of a justice of the peace, fining Oscar Nestel for provoke.

There will be a rehearsal for the Kirmess to-night at the Academy. Reineke's orchestra will be present.

Mr. Frank W. Kelsey, who used to conduct the Summit City laundry is now a conductor on a Wabash Wagner car.

The Calhoun street store building owned by Absolom Wolff and Yetta Dessauer, has been purchased by Isaac Trauerman.

Fred Study, for assault and battery on Christian Prange was fined $1.00 and costs, by 'Squire France to-day. It was a drunken row.

John C. Horn and Catherine Stewart, John L. Robbins and Agnes Kelly, Enoch G. Gerig and Lydia A. Eicher have been licensed to wed.

Renner, Cratsley & Co. had their opening last night, and it was an auspicious affair. Pretty Christmas cards were distributed as souvenirs.

The large new addition to the Fort Wayne electric works will not be commenced until spring. The new foundry addition is being pushed to completion by a large force of workmen.

Dr. Carl Schilling, of East Washington street, last evening treated his friends, Max L. Frankenstein, G. Max Hoffman, J. C. Wagner and J. H. Schwerzgen, to a feast of bear meat.

Mr. John MacKenzie, superintendent of motive power of the Nickel Plate, inspected the company's works here yesterday, after which he left for Chicago. Mr. A. S. Work accompanied him.

A movement is on foot among some of the younger members of the Morton club to form a separate social club of their own with non-partison ideas. They pronounce the club receptions a fizzle.

Prof. N. R. Leonard and wife left yesterday for Creston, Iowa, called there by a telegram announcing the dangerous illness of their son Charles. Miss Minnie Leonard left this morning for the same place.

The Fort Wayne Beef company, who handle Swift & Co.'s meats, have fixed up their quarters in magnificent style. The place is supplied with modern conveniences. Several new wagons have been placed on the streets.

Mr. Henry P. Stapleford, the well-known traveling salesman for the White's wheel works, is confined to his bed by illness at his home on Creighton avenue. His condition has been critical for two days past.

The Huntington *Democrat* says: "Miss Teresa Koenig, of Fort Wayne, is visiting her brother, A. Koenig, the jeweler. —Thomas Carren, of Fort Wayne, came to the city this morning to attend the funeral of John Jordan, which occurs to-morrow morning from the Catholic church."

Mr. Frank Gruber is negotiating with Mr. Will V. Douglass for the corner storeroom in the Schmitz block and and there is a show for him securing it. The middle room will be occupied by S. A. Karn and the north room by Wm. Malloy, who now has a millinery store in the Keystone block.

Newman lodge, of New Haven, has elected the following officers: C. W. Cook, W. M.; E. B. Whittaker, S. W.; Wm. Hazelett, J. W.; J. W. Whittaker, treasurer; Jr B. Humphreys, secretary; O. J. Pond, S. D.; H. W. Loveland, J. D.; John H. Sauer, tyler; L. S. Null, H. W. Loveland and Isaac Mowrer, trustees.

Mr. Sanford Rich has returned from Chicago.

Charles Ringwalt left to-day for Phœnix, Ari.

The sale of seats for the kirmess opened to-day.

Noah Montgomery, of this city, has been granted a pension.

Summit City lodge, F. & A. M., will elect officers Friday evening.

The final report has been filed in the estate of Michael O'Rourke.

There was one subject for the mayor to-day, an inebriate, who went to jail.

Mrs. Sweet, of Oswega, Wis., is the the guest of her father, Mr. John Cochrane.

Fort Wayne chapter No. 19, Royal Arch Masons, will hold an election of officers to-night.

The Y. M. C. A. fair will begin to-morrow. The preparations are going on night and day.

Wm. P. Breen has made application for guardianship over John, Mary and Edward McKenzie.

Mr. James Butler, the Calhoun street barber, is at Detroit attending the barbers' international union.

Wayne lodge No. 25 will confer the second and third degrees to-morrow evening, and will elect officers Saturday evening.

G. W. Pixley, A. G. Barnett, Capt. Ferd Boltz, and others, of this city, are attending the Scottish Rite convocation at Indianapolis.

Dancing at the Bicycle club reception to-morrow evening will begin at 9 o'clock. Reineke's orchestra will furnish the music.

The Christian church dinners in the Schmitz block were largely patronized to-day. The dinners and suppers will be given all of this week.

The Pape Furniture company have arranged their mammoth new quarters in the Evans block, where a grand opening will be held this evening.

A student named Borneman, at Concordia college, while exercising in the gymnasium of the college yesterday, sustained a fall, resulting in a fracture to the right arm.

The case of the state vs. Zealous Hopkins on a charge of maintaining a nuisance, is up in the circit court to-day. Elmer and W. E. Leonard were attorneys for the defendant.

Mr. Nelson Humphrey, of Chicago, with his family, returned home to-day after a pleasant visit with his brother, Col. James Humphrey. The visiting brother formerly resided in this city.

A horse belonging to Thomas Ryan, the commission merchant, ran away near the depot last night, throwing the driver out and partially demolishing the wagon. The driver was not injured.

Mr. John Schearer, a member of Sion S. Bass post, is state agent of original war scenes and views, taken by the government photographers from 1861 to 1865. He will exhibit his collection at the Y. M. C. A. fair.

General Division Superintendent E. A. Gould, Master of Transportation J. S. Stevens, Trainmaster H. C. Boughton, of the Wabash, arrived from the east this morning and left this afternoon for the west. They travel in a special car.

The reception of the Bicycle club tomorrow night will be a prominent number on the society program for the season of '89-'90. This will be the first reception held by the club and one of a series that will supersede the promenade concerts given by the club.

The Second Presbyterian congregation will worship in the Congregational church until their own edifice is completed, beginning with prayer meeting this (Wednesday) evening at 7:30 o'clock. Through the kindness of the Y. M. C. A. they have had the association building at their disposal, but the coming fair makes it necessary for them to vacate.

Miss Anna L. Jackson, who appeared as Siebel, a student, in "Faust," last night, is a young lady of refinement and culture, and, although cast in a minor part, it was plainly shown that she possesses natural talent, the proper cultivation of which will win for her fame and fortune. Miss Jackson entered upon her professional career under the direction of Mr. Morrison, and he is very proud of his pupil. She will sail for Europe at the close of her engagement with Mr. Morrison, where she will finish her profession and a bright future is predicted for her.

Lewis Morrison and company held the boards at the Temple last night. His production of Boyle & Bernard's "Faust" is a display of mechanism, electric effects, and histrionic power seldom combined so harmoniously in one performance. The Morrison company is a solid one, in a dramatic sense, and of Morrison himself, little need be said to add laurels to his already well earned fame. One of the most artistic settings is Marguerite's garden. This scene opens in broad daylight, but the sun fades gradually and naturally away, the darkness intensifies, and moonlight finally conquers the ruler of the day. The fifth act closes with the wonderful reproduction of Gustave Dore's conception of the gates of heaven.

Charles W. Boyce and F. F. Cremp, of Muncie, are at the Wayne.

A party of three of this city left today over the Wabash, for Brook Haven, Miss.

Mr. W. S. Harrison went to Huntington to-day in the interest of the A. O. U. W.

Dr. W. H. Myers was called to Lagrange this afternoon to see a sick child of Mr. Litman, of that place.

John Doyle, a brakeman on the Grand Rapids road, had a finger taken off yesterday while coupling cars.

Mr. James Degrattery, for years a clerk in Morgan & Beach's hardware store, died to-day of heart disease at his residence, 90 East Lewis street.

Howard Council, No. 246, hold their regular meeting on Dec. 6 for election of officers for the ensuing year. This council now has eighty-five members and is steadily growing.

Mr. and Mrs. Jerry North, of Bluffton, were in the city to day and left on the afternoon train over the Wabash for the west. They purchased round trip tickets to San Diego, Cal., and return.

Mr. A. E. Reed, who has been in the city attending the bedside of her mother, Mrs. A. M. Thompson, left for her home in New Jersey yesterday, accompanied by her niece, Miss Ellen Hanna.

Hon. Bernard Terrell, a colored orator, of Virginia, lectured at the A. M. E. church last evening on the "Downtrodden Condition of the Colored Race." The attendance was pretty fair and the speaker brilliant.

Grace E., the fourteen-year-old daughter of Engineer William Turner and wife, of 377 Hanna street, died at 11 a. m. to-day of pneumonia. The funeral will probably be held Friday afternoon. Announcement hereafter.

The building permits to-day were as follows: John Snyder, one and a half story house, lot 113 north side addition, $800; George Riedmiller, kitchen, lot 11 Riedmiller's addition, $75; Porter Cartwright, two story frame house, lot 141 Williams' addition, $1,500; Rev. Brown, two story frame house, lot 116 Eliza Hanna's addition, $900.

Middletown Scraps.

MIDDLETOWN, Dec. 4.

We learn that Mr. Charles Sweet, of this place, will soon wed a beautiful and charming young lady from Michigan, and after a short wedding trip, will reside at the old homestead at this place.

Mr. and Mrs. W. H. Reed, of Decatur, spend Thanksgiving day with Mr. E. C. Smitley and family, and after a very enjoyable feast, they returned to their home in Decatur.

Miss Lula Heaton is attending school at the M. E. college. She anticipates in the future to write in the law office of her brother, Mr. O. N. Heaton.

Mr. Will Morton still courts the fair young miss near Decatur.

Mr. Dade, son of Judge Studebaker, of Decatur, very frequently makes flying visits here.

Mr. Finan Miland has moved on his farm north of Middletown.

Dr. Heaton's new barn is nearing completion.

Miss Lila Harrod contemplates attending the conservatory of music at Fort Wayne next spring.

Mr. Marion Small has purchased the brick yard at Hoagland and will soon reside there. PUS.

Eggs Down 2c Dozen.
Butter Down 2c Pound.

Fresh Eggs, 22c dozen.
Best Roll Butter, 20c; Good, 12c lb.
FRUIT HOUSE.

Ask for Baker's Famous Headache Specific. It never fails to give relief. Sold and guaranteed by Thieme & Gross.

New Shellbark Hickory Nuts.

Fresh shipment from Ohio, 7c quart or $2.00 bushel.
Sweet Florida Oranges, 30c dozen.
Jamaica Oranges, 25c dozen.
Choice Lemons, 20c dozen.
Malaga Grapes, 18c pound.
FRUIT HOUSE.

Frank Geiger & Co. will open their Sample Room at 288 Calhoun street Thursday evening. A fine lunch will be served. 4-2t

COME TO STAY.

We are glad to announce to our readers that Mr. A. A. Greenwood, of Chicago, the amiable and agreeable auctioneer, who was here last April in Boltz's old stand, is moving into No. 89 Calhonn street a large stock of goods, consisting of Gold and Siver Watches, Silverware, Jewelry, etc., which he will sell at auction. Mr. Greenwood is a very enterprising and pleasant man to do business with. He made many friends last spring, who will welcome him and will be glad to learn that he has come to stay. Give him a call. Remember the number, 89 Calhoun street.

Boiled Cider and Sweet Cider.

Extra Heavy Boiled Cider, 40c gallon.
Choice Sweet Cider, 15c gallon.
Self Raising Buckwheat Flour, 25 and 35c sack.
New Vermort Maple Syrup, 20c qt.
FRUIT HOUSE.

AN HONORED RECOGNITION.

Samuel B. Sweet Endorsed for Commissioner of Pensions.

A joint meeting of the Detroit, Jackson, Battle Creek, Kalamazoo, Niles, Lansing, Findlay, Grand Rapids, Toledo, Sandusky, Fostoria, Lima, Tiffin and Fort Wayne local committees of the Central Traffic association was held at the committee rooms, Chicago, on the 26th ult.

Shortly after the meeting convened the following resolutions were reported:

Resolved, That it is with a sense of pleasure and satisfaction that we, the undersigned associates and co-workers of Samuel B. Sweet in the railway service, learn that his name has been prominently mentioned for appointment as commissioner of pensions for the state of Indiana, and,

Resolved, That it gives us unfeigned pleasure to give Mr. Sweet our hearty and cordial endorsement as an active, competent and energetic man of business and a thorough gentleman. He has few superiors in business attainments. His recognized integrity, loyalty and zeal in behalf of whatever interests he has heretofore represented, prompt us to give him our heartiest endorsement, and while we regret the loss of one so able in the administration of railway affairs and one possessing his general and social good qualities, yet we believe that those same characteristics which have won for him the plaudits of his associates will eminently qualify him for a place in the affairs of the nation.

[Signed] W. S. WEED, Chairman.
R. G. BUTLER.
H. J. BOOTH.

On motion it was agreed that all parties present at the meeting would allow their signatures to be affixed to the document.

Arbuckle, Lion, Jersey, German and all package coffees, 24c pound.
A loose Golden Rio, 23c pound.
AT GUMPPER'S,
240 Calhoun street.

Have you ever examined Seavey's stock of House Furnishing Goods at the Kane Block, West Main street.

Harry Rust, Broadway Hat Store, offers bargains in Silk Umbrellas with Gold and Silver Handles. Corner of Broadway and Washington. 4-3t

To-night and To-morrow Night,

And each day and night during this week you can get at all druggists Kemp's Balsam for the Throat and Lungs, acknowledged to be the most successful remedy ever sold for the cure of Coughs, Croup, Bronchitis, Whooping Cough, Asthma and Consumption. Get a bottle to-day and keep it always in the house, so you can check your cold at once. Price, 50c and $1. Sample bottles free.

Tourists' Rates to Points South.

Commencing November 1, 1889, and continuing until April 30, 1890. The "Muncie Route" will sell round trip tickets to southern winter resorts, good to return until May 31, 1890. Tickets also on sale to California points. For tickets and full particulars, call on or address W. H. FISHER,
Gen. Pass. and Ticket Agent,
oc31tf 73 Calhoun Street.

New Store! New Goods!

Henry Rust has just opened a new store with a full line of Gents' Furnishing Goods, Hats, Caps, Notions, Stationary, etc., which he is offering at very low prices. Please give him a call before buying. Corner Washington and Broadway. 4-3t

The Christian church served an excellent dinner to-day.

Shoulders, Sugar Cured, 6c a pound.
Hams, 10c a pound.
Picnic Hams, 8c a pound.
AT GUMPPER'S,
240 Calhoun street.

HOLIDAY GIFTS.

Things of comfort, luxurious easy Chairs, elegant Plush Albums, fancy Hanging Lamps, Rogers' 1847 Silverware, etc. Gifts that are always appreciated can be bought on monthly payments at cash prices.
No. 152 Calhoun St.
T. J. T. Cummings, Agent,
Fowler Spring Bed. 2-tf

Self-Raising Buckwheat Flour, 15c and 20c a sack.
Genuine Old-Fashioned Simon Pure Buckwheat Flour, 20c a sack.
New York Buckwheat flour, 4c a pound.
Maple Syrup in quart cans, 30c. in half gallons, 55c; in gallon cans, $1.00.
AT GUMPPER'S,
240 Calhoun street.

Everybody prepare to see the Dance of the Nations given by the congregation of the Episcopal church, commencing week of December 9th. Grandest spectacle ever produced in this city. 14-tf

Now is the time to secure bargains in Stoves at Seavey's, West Main street. Closing out all heating Stoves.

Choice Country Butter, 20c a pound.
Creamery Butter, 25c a pound.
Fresh Eggs, 22c a dozen.
AT GUMPPER'S,
240 Calhoun street.

If you want millinery goods at reduced prices for the next thirty days call at Mrs. A. C. Keel's, 137 and 139 Broadway. 4-3t

Cards.

Birthday cards, Christmas cards, Christmas novelties, toys, etc., expresa wagons, carts, doll carriages, wagons of all kinds, at very low prices. Come and see them, at Nos. 137 and 139 Broadway, News depot. Respectfully,
4-3t A. C. KEEL.

Cheap rates will be made by the "Muncie Route" to Indianapolis and return on account of the meeting of Ancient Scottish Rite Masons, December 3 to 5, 1889. This is the shortest and only line running through cars between Fort Wayne and Indianapolis.
W. H. FISHER,
30-4t. G. P. T. Agt

MASONIC TEMPLE.

An Evening to Laugh and Yell.

FRIDAY, DECEMBER 6.

W. W. TILLOTSON'S MERRY COMPANY IN THE GLORIOUSLY FUNNY MUSICAL FARCE COMEDY,

ZIG ZAG.

THE GREAT NEW YORK SUCCESS.

Fun, Fun, Fun!
Trios Quartettes,
Liveliest of Comedies,
Sparkling Choruses,

The Great Zig Zag,
Songs and Dances,
Gigantic Zig Zag,
Loveliest Costumes.

YOU WILL LAUGH! YOU CAN'T HELP IT!

Prices, $1.00, 75c, 50c, 25c. Seat selling begins Thursday morning.

ZIG ZAG, ZIG ZAG.

Stewart & Hahn.

HANDKERCHIEFS!

HANDKERCHIEFS!

Handkerchiefs for Ladies,

Handkerchiefs for Gentlemen,

In an endless variety at prices to suit everybody.

Silk Mufflers.

Silk Handkerchiefs at popular prices.

New Novelties in Dress Goods for the Holidays.

New Shades in Plushes for fancy work.

New Ribbons for fancy work.

New Novelties in Gentlemen's neck wear.

Great reduction on all Cloaks.

STEWART
AND
HAHN

The Boston Store

The Oldest Firm and Most Reliable in the City,

Wing & Mahurin,

ARCHITECTS!

Rooms 41 and 42, Pixley & Long Block.

S. BREIDENSTEIN.

Real Estate & Loans

26 Court Street.

Watch his bulletin for some special bargain

ELOCUTIONIST.

MISS SUSIE V. DUNAVON,
58 E. WAYNE ST.

THE WABASH RAILROAD CO.

WILL PAY

$500 REWARD

For information that will lead to the arrest and conviction of the person or persons who tampered with the switch at Keller's, Ind., on the evening of October 24, 1889, causing the derailment of passenger train. CHAS. M. HAYS,
General Manager,
October 25, 1889. St. Louis, Mo.

MUD AND ZERO EXCLUDERS

Boy's Top-Sole Honest-Made Boots,
(Usual price $1.75), ONLY $1.25.

MEN'S TOP-SOLE WORKING BOOTS
(They are worth $2.50,) $1.96.

FIRST-Quality Rubber BOOTS,
(Colchester Rubber Co.) $2.00

NEW - YORK - SHOE - STORE,

J. W. EMERY & CO., THE HUSTLERS,

Scheifer & Davenport's Old Stand, - 36 Calhoun Street.

The Fort Wayne Sentinel.

ESTABLISHED 1833 | WEDNESDAY, DECEMBER 4, 1889. | PRICE TWO CENTS

GEO. DeWALD & CO.

We are Showing a Large Variety of New Black

Dress Goods!

To which we invite your special attention.

GEORGE -|- DEWALD

—AND—

COMPANY,

Calhoun and Columbia Sts

WE HANDLE THE BEST.

First read the prices and then come and get the quality, and we know that you will be convinced that you are getting the worth of your money, at

ROUSSEAU & PFEIFFER'S

Meat Market, 44 West Berry street.

Round Steak, 3 pounds for	25c.
Chuck Steak, per lb	7c.
Chuck Roast, per lb	7c.
Boiling Beef, (good) per lb	5c.
Boiling Pork, per lb	5c.
Pork Chops, per lb	8c
Pork Saus, per lb	8c.
Sugar Cured Bacon, per lb	10c.
Choice Home Rendered Lard, per lb	10c.
Elegant Corned Beef, per lb	8c.

Tri-State Building and Loan Association.

The most successful Building and Loan association ever organized in this country.

Within four months it has sold, right here in Fort Wayne, nearly half a million dollars worth of its capital stock.

Do not purchase Building and Loan stock of companies managed by men of whom you know nothing, and which have been organized by parties desirous chiefly of paying themselves fat salaries, at the expense of those who invest with them.

Keep your money at home, where you can watch it. Trust it to the care of the successful, careful business men, who, out of public spirit and for the benefit chiefly of Fort Wayne mechanics, are giving their time and their close attention to the affairs of the Tri-State; refusing any compensation for their services, except that which comes to them in the growth and devlopment of our thriving city.

PREPAID STOCK.

The Tri-State is offering a limited amount of "prepaid stock" at the present time. This stock is exceedingly profitable and is only offered for sale at times when the demands for good loans is in excess of the receipts of the company from its installment stock.

One hundred dollars of prepaid stock is sold at sixty dollars. On this $60 there is paid 6 per cent. annual interest, payable semi-annually. At the end of a few years, the profits of the company will mature your stock, and you will receive the full $100 in place of the $60 you pay in. There is no other form of investment, so profitable as this, that yields a regular income. Experience has shown that Building and Loan associations are even safer than banks. No failure of a well conducted Building and Loan association has ever occurred in the history of these institutions in this country.

Application for stock may be made to any officer or member of the association. Rooms 57 and 58, Pixley block. Open from 8:30 a. m. to 5:30 p. m., and Saturday evenings until 9 o'clock.

BOARD OF DIRECTORS.

D. N. FOSTER,
President Fort Wayne Furniture Company.
J. W. BELL,
Wholesale Saddlery, Harness and Buggies.
C. D. LAW,
Superintendent P., Ft. W. and C. Railway.
P. A. RANDALL,
Attorney Randall & Vesey.
GEO. W. PIXLEY,
Wholesale and Retail Clothier.
A. D. CRESSLER,
President Kerr Murray Manufacturing Co.
J. D. OLDS,
Of N. G. Olds & Sons' Wheel Works
W. E. MOSSMAN,
Wholesale Lumber Dealer.
JAS. W. WILDING,
Wilding & Son, Coal Merchants.
JOHN DREIBELBISS,
Abstractor and Real Estate.
LEO FREIBURGER,
Wholesale Leather and Findings.

OFFICERS.

President, Geo. W. Pixley.
Vice President, A. D. Cressler
Secretary, C. A. Wilding.
Treasurer, J. W. Bell.

HURLED TO DEATH!

Four Men Struck by a Projecting Timber are Knocked Beneath the Wheels of a Railroad Train.

WILKESBARRE, Dec. 4.—A terrible railroad accident occurred at the Hazel street depot of the Jersey Central railroad this morning. Four men were standing between the two tracks waiting for a train. The passenger and a freight train pulled up to the depot about the same time. Just as the men were about to board the train a projecting timber from a freight car struck them and knocked them under the wheels. The names of the killed are Benjamin Pole, John Brandt and Michael Szelchi, the latter a Polander. Conrad Ernest was fatally injured.

PITTSBURG, Dec. 4.—An east bound express train on the Pennsylvania railroad ran into a freight train near Greensburg this morning and several cars and the engines were wrecked. Several persons were injured, some of them it is believed fatally. The accident was caused by a switch being left open.

MYSTERIOUS DISAPPEARANCE

Of an Entire Family in Arkansas—Little Ticks From Many Points.

LITTLE ROCK, Ark., Dec. 4.—The mysterious disappearance of an entire family is reported from Yellville. John Morris, living near Summerville, Mo., sent his wife and three children, aged ten, seven, and four years respectively, in the care of Joseph Graves to Jasper, Ark. The party travelled over-land in a wagon, and Graves returned to Summerville and reported that he had left Mrs. Morris and the children at Jasper. When Morris himself reached that town he found that his family had never reached there. Murder and robbery are suspected.

DETROIT, Dec. 4.—Col. Atkinson, who recently returned from Ireland, discredits the report that Mr. Parnell is missing, and says he has seen letters from Mr. Parnell, written on November 22, from a small town at which he was resting.

NEW YORK, Dec. 4.—The *World* prints the opinions of congressmen interviewed as to their preference for the site of the world's fair in 1892, with the following result: Chicago, 67; New York, 48; Washington, 36, and St. Louis by 22 of those who were willing to give their views.

NEW YORK, Dec. 4.—The *Worlds* Washington special says that C. C. Harrison, the head of the large sugar firm of Harrison, Frazier & Co., of Philadelphia, has been appointed minister to Russia.

COLUMBUS, Ohio, Dec. 4.—The meeting for conference between the remaining clubs of the American association on the question of the proposed amalgamation with the Players' league will be held this afternoon, at the law office of Allen W. Thurman, who is engineering the scheme from a legal stand-point. Owing to the illness of Mrs. Von der Ahe, Mr. Von der Ahe will not be present. La Garrus, of the Columbus club, Von der Ahe's proxy, received a telegram and agreed to stand by any arrangement the other gentlemen make.

NEW YORK, Dec. 4.—Miss Kate Sharp, a sister of the late James Sharp, who gained notoriety on account of his connection with the surface railroad, died in this city to-day of paralysis. She was seventy-five years af age.

NEW YORK, Dec. 4.—The store of Voyes & Smith, needle manufacturerers, No. 63 Leonard street, was damaged $6,000 by a fire which occurred early this morning.

ASHLAND, Wis., Dec. 4.—The state rested its case in the Baker trial at 3:20 o'clock yesterday afternoon. The defense asked for an adjournment before introducing its evidence, and they were given until this morning. The case will likely occupy all of to-day's session.

WILL ECLIPSE 'EM ALL.

The City Y. M. C. A. Fair Opens To-morrow Night.

The event of the season will be the fair given by the Young Men's Christian association, at the rooms of the City department, and it will eclipse anything of the kind ever before given in this city. It commences to-morrow evening and the work for its preparation is rapidly progressing, so that everything will be in the best of shape when it opens.

The entire building will be used for the purpose, making it a magnificent place for the holding of such an entertainment. Booths are being placed and the ladies are active and enthusiastic in their work.

An interesting program of entertainment will be presented each evening and nothing will be left undone to contribute to its success.

Everybody should interest themselves in this event. The Y. M. C. A. is deserving of all the support that can be given it, and should be patronized liberally by our citizens.

THE TELEGRAPH POLES.

A Worn Out Suit Goes to the Supreme Court.

The plaintiffs in the case relating to the removal of telegraph poles from Calhoun street filed a transcript yesterday for an appeal to the supreme court, where the case will be decided.

The case, it will be remembered, involved the poles that had been razed by a storm in front of the property of the plaintiffs, A. C. Trentman, G. E. Bursley, Wm. Fleming and Louis Fox, who remonstrated against the company re-erecting the poles. The company, however, won the suit.

SCHOOL BOOKS REFUSED.

David Redelsheimer, President of Monroeville Schools, Objects.

Mr. David Redelsheimer, superintendent of of the board of the school trustees of Monroeville, has failed to furnish the required receipt for the Indiana school books sent him to be used in the schools there.

Supt. Felts instituted an investigation finding that Mr. Redelsheimer refused point blank to accept the books and expressed a determination to return them.

The matter was referred to the state superintendent and the Indiana school book company and if the books are returned they will not be accepted.

There may be trouble around the Monrooville district.

A PIONEER GONE.

Wm. Alderman, a Resident of Indiana Before She Was a State.

Early Tuesday morning occurred the death of Mr. Wm. Alderman, an old and highly respected resident of Milan township. His age was seventy-eight years. Death was caused from the effects of a stroke of paralysis sustained some months ago. Mr. Alderman resided in this county since 1852, and was an industrious and thrifty farmer. He was born in New Jersey, and came to Indiana before it was a state. A widow and five children survive him as follows: Dayton Alderman, of Wichita, Kas.; Frank Alderman, of the firm of Alderman & Yarnelle, this city; Mrs. Dr. Swift, of Maysville; Mrs. Drury, of Kansas City, and Mrs. Jenness, who made her home with the old folks. Mrs. Simon Edsall, of this city, is a sister of the deceased.

The funeral will be held to-morrow (Thursday) at 1 p. m., from the Barnett chapel, in Milan township, Rev. Shaffer officiating.

HEART DISEASE

Claims William Herr'ck, an Aged Man, as Its Victim.

At an early hour this morning Wm. Herrick, aged sixty-nine years, died of heart disease in the barn on his premises, on Spy Run avenue.

Mrs. Herrick, a wife of the old man, retired at an early hour in the evening, leaving her husband sitting by the fire, smoking a pipe. She awoke about 1 o'clock, to find he had not yet retired. Further investigation in the kitchen revealed his absence, and, becoming alarmed at the open kitchen door, she aroused the neighbors. Mr. William Miller, Albert McCrory and a young man named Harry Michaels discovered the body of the old man, cold in death, lying in the barn out of reach of the horses' heels. The old man had to all appearances gone to the barn to attend to some forgotten duty when he was stricken with heart disease.

Coroner Kessler viewed the remains but can render only a verdict of death from natural causes.

Mr. Herrick was the father of Rev. H. N. Herrick, president of the M. E. college.

WILL CONTEST.

The Fight Over Ohio's Lieutenant Governorship is Now On.

COLUMBUS, O., Dec. 4.—Mr. Marquis, the defeated democratic candidate for lieutentant governor to-day served notice of contest upon Mr. Lampson, republican lieutenant governor elect.

The papers in the case contain sensational allegations of casting of illegal ballots in nearly every county of the state and in Hamilton and one other county nearly every precinct furnishes its quota of fraud.

It is charged that ballots were marked for fraudulent purposes in some counties and that any amount of corruption will be developed.

DEVOURED BY RATS.

The Horrible Fate of a Gray-Haired Woman While Her Son Lay in a Beastly Drunk.

DENVER, Dec. 4.—A Mrs. Ritchie, an old grey-haired woman, who, with her son and deaf and dumb daughter, about fifteen years of age, reside at 1628 Stout street, was found dead in her apartments last night with her face almost wholly devoured by rats. The son was found in an adjoining room in a beastly state of intoxication.

The family lived in close retirement and very little was known about their affairs. It is learned that the family originally came from Cheyenne, Wy., where, it is said, another of the woman's sons was mysteriously murdered. The dead woman had $2,000 on deposit with the first national bank.

PRESS COMMENTS.

The Opinions of Metropolitan Papers on Harrison's Message.

LONDON, Dec. 4.—The *Times*, commenting on President Harrison's message, welcomes the extradition proposal, and expresses surprise that the western states do not revolt against the heavy exactions of the taxation imposed for the benefit of the cotton and iron workers of the New England states. President Harrison probably had this in mind when he suggested that the protective principal should be applied to farm products.

The *Standard* thinks that tariff reform may mean something real in a couple of years hence. Half the present expenditure is more extravagance than can be dispensed with when the people decide to crush the spirit of Tammany hall in Washington as they scored it in New York.

NEW YORK, Dec. 4.—The *Tribune* says: "President Harrison's first message is a plain, candid and entirely unpretensious review of public affairs. Its most striking characteristics is an absence of pretence, exaggeration or rhetorical flourish and there is no attempt to enlarge special topics for the sake of catching temporary popular applause or partisan advantage. His tone throughout is of strength and sincerity and of profound conviction that the people will unanimously sustain the national policies to which they gave approval by their votes one year ago."

The *Herald* says: "President Harrison's message is a plain business document, well written and making recommendations strictly in the line of the republican platform."

CHICAGO, Dec. 4.—The *Inter-Ocean* says: "President Harrison's message is, first, an exhaustive report of the state of the union in all its domestic and foreign affairs, and, secondly, a vigorous recommendation of certain measures which the republican party advocated in its platform and which the American people approved by the election of a republican president."

CHICAGO, Dec. 4.—The *Globe* says: "Curiously enough President Harrison follows almost exactly in the line of Cleveland's last message in declaring that 'the collection of moneys not needed for public use imposes an unnecessary burden upon the people.' The similarity ends with this frank admission, and in the president's recommendations there is neither reason nor statesmanship."

The *Tribune* says: "While finding much to commend in the president's message, confesses its disappointment that the president advocates the repeal of internal revenue tax on tobacco. The *Tribune* does not believe that the revenues released by the government would benefit in any appreciable degree any one but the middle men in the tobacco trade and urges that the tobacco tax be continued as a fund to pay pensions."

FILLMORE'S BROTHER.

Death of a Brother of ex-President Fillmore, at Lagrange.

LAGRANGE, Ind., Dec. 4.—Cyrus Fillmore, brother of ex President Fillmore, died at his residence, north of this city, yesterday, of typhoid fever, aged eighty-seven years. He was well known throughout the state, and a prominent democrat. His wife, who is eighty-five years old, is dangerously sick. They had been married over sixty-four years, and had resided in this state since 1837. Mr. Fillmore leaves a large fortune.

MEDICAL MEN

Indulge in an Argument and Then a Fatal Fight.

BIRMINGHAM, Ala., Dec. 4.—At the meeting of the medical society last night, Dr. D. S. Davis and Dr. W. Locke Chew got into a controversy regarding the treatment of kidney diseases. The argument became so warm that the two men, when they met on the street after the meeting, renewed it in front of the Metropolitan hotel, when Davis shot Chew, fatally wounding him. Both are young men and highly successful practitioners. Davis is in the hands of the sheriff.

SMALL POX.

Its Dreadful Ravages in an Ohio Village.

TIFFIN, O., Dec. 4.—The small pox epidemic near the village of Duenquat, is spreading rapidly. There had been four cases, with one death, previous to yesterday, when another case was reported. More than a score of people have been exposed, and the people are panic stricken.

Local doctors would not attend the sick, and one child died for want of treatment. The father was compelled to carry the body to the cemetry alone at midnight and bury it.

THE CRONIN CASE.

Lawyer Donahoe Speaking for O'Sullivan and Kunze.

CHICAGO, Dec. 4.—When the court opened this morning in the Cronin murder case Attorney Dan Donahoe began his argument for the defense. Mr. Donahoe announced that he would devote this speech almost exclusively to the phases of the case relating to his clients, O'Sullivan and Kunze. He began his address by saying that he felt he was addressing the jury in behalf of innocent men and that he would do the best he could in their defense.

The counsel then describes how he had been retained to defend O'Sullivan and said he never heard of the man until he was informed of him by Mike Whalen, and never saw him until he visited him in jail. He told how he had been appointed by the court to defend Kunze and declared he had never received $1 from Kunze or his friends for his defense. Mr. Donahoe then took up the defense of Kunze and attacked the testimony of young James and questioned its credability.

HE WAS INSANE.

A Merchant's Terrific Struggle With a Mad Man.

NEW YORK, Dec. 4.—A well dressed man entered the furniture store of Robert Cashin this morning, and commenced inspecting the furniture. Mr. Cashin, thinking the stranger wished to purchase goods, stepped up to him and asked him what he wanted.

"Are you a spiritualist?" asked the stranger, with a smile.

Mr. Cashin, thinking his visitor was joking, laughed, and replied that he was.

"You infernal scoundrel," shouted the stranger, "I've been looking for you for over a year."

He drew a heavy bull dog revolver, and, aiming it at Mr. Cashin, was about to fire, when the latter sprang upon him and a terrific struggle followed.

The two fell to the floor when the weapon was discharged, the bullet entering Mr. Cashin's right hand. The stranger freed himself and was about to fire again when John Fitzpatrick, a clerk in the store, sprang to his employers' rescue. The stranger hit him with the butt end of the pistol and knocked him down. Officer Roach rushed in and overpowered the man and took him to the station house. He said his name was Frank Mallon, but gave no address.

Had Fifty-five Cents.

CHICAGO, Dec. 4.—James Baker, of Pittsburg, a well-dressed and fine looking mulatto, shot himself dead about 8 o'clock this morning. The suicide had but fifty-five cents in his pocket.

NEW YORK, Dec. 4.—Shortly after noon to day Asauda Buquoto, an Italian, shot and killed Antonita Varallo, twenty-six years old, at No. 7 James street. She also shot two other women, who are now in the Chambers street hospital.

Stanley Heard From.

PARIS, Nov. 4.—A dispatch to the *Temps* from Zanzibar announces that Stanley has arrived at Bagamoyo.

The Weather.

WASHINGTON, Dec. 4.—For Indiana—Warmer, fair, southerly winds.

The family of Geo. S. Hale, of East Washington street, had a narrow escape from asphyxiation by gas escaping from the coal stove, on Monday night. As it was Mr. Hale inhaled so much of the sulphurous stuff that he became insensible. He is now under the care of a physician and is improving slowly. The rest of the family did not fare so badly. It was a narrow escape.

MATTHEWS' MANTLE.

The Robes of the Dead Justice Will be Worn by Judge D. J. Brewer, of Kansas.

WASHINGTON, Dec. 4.—The president sent to the senate the nomination of David Brewer, of Kansas, to be associate justice of the supreme court of the United States.

He also sent to the senate as nominations a number of recent appointments.

CONGRESS.

In the senate to-day Messrs. Pierce and Casey, senators from the new state of North Dakota, were sworn in.

Mr. Hoar's resolution, offered Monday, providing a mode for ascertaining by lot the classes to which the senators from the three new states, North Dakota, South Dakota, and Washington shall be assigned (as to their respective terms of service) was agreed to and the drawing by lot was proceeded with resulting as follows: Mr. Squire from the state of Washington was assigned to the class of senators whose term expires March 3, 1891, and Mr. Allen to the class expiring March 3, 1892; South Dakota, Senator Moody, March 3, 1891, and Mr. Pettigrew, March 3, 1892, North Dakota, Senator Pierce, March 3, 1891, and Mr. Casey, March 3, 1892.

At 3 p. m., the senate went in executive session. The doors were re-opened at 3:05 and the senate adjourned until to-morrow.

MONTANA'S DEAD-LOCK

In the Legislature May be Broken by a Compromise.

HELENA, Mont., Dec. 4—Both parties are getting tired of the long dead-lock and there was general talk last night of a compromise, each party selecting one senator. One combination suggested was that of Clarke and Sanders, another B. Platt Carpenter and Martin Magginnis. The friends of Colonel Sanders are openly urging this ticket since the Hershfield and Power men united on Carpenter. The majority of the democrats, however, are not favorable to Clarke. Many of them are for Maginnis, but if a compromise is arranged they will be likely to select Hauser.

The republican senators yesterday morning notified the democratic senators that they would like to have a conference looking to the breaking of the dead lock. Yesterday afternoon the democratic senators held a caucus and decided to adhere to their policy of remaining away from the senate chamber until the Silver Bow case is settled. They then agreed to appoint a committee, and meet one selected by the republicans, the two to jointly investigate the Tunnel precinct case.

IT'S A BAD TOWN.

Another Big Defalcation Rumored at Jeffersonville, Ind.

JEFFERSONVILLE, Ind., Dec. 4.—Col. John R. Ingram, the defaulting treasurer of the city school board, yesterday made a statement to his successor, Jacob S. Frey, giving the amount of his shortage $1,478.33. The defalcation, he further states, dates back to 1875, a period of ten years. There is a rumor that another defalcation, even larger than Colonel Ingram's, has occurred in this city, and that the guilty party is connected with one of the oldest institutions here.

In Men's Attire.

In Missouri there is a woman who carries with her a written permit from the governor to wear men's dress anywhere in the state outside of the cities and large towns. Left an orphan when a baby she grew up used to all kinds of shifts, and finding at the age of fifteen what many another woman finds out later, that petticoats are sometimes a barrier to progress, she assumed men's attire as a simple matter of convenience. Her name is Emily Paxton, and she is now about forty years old, and she buys her men's attire at Original Pete's in this city, because she knows where she can get the cheapest and best.

CHICAGO MARKETS.

CHICAGO, Dec. 4—Wheat: December, 79¼; January, 80; May, 84@84¼. Corn: December, 31¼@31⅜; January, 31@31⅛; February, 31⅛; May, 33⅜. Oats: December, 20⅛; January, 20⅛; May, 22⅞. Pork: Year, $8.90; January, $9.35; February, $9.40; May, $9.72½. Lard: Year, $5.90; January, $5.90; February, $5.92½; May, $6 10. Short ribs: Year, $4.77½; January, $4.75; February, $4.80; May, $4.97½.

Last evening Home lodge No. 342, F. & A. M., held an election of officers as follows: L. C. Kasten, master; J. D. Olds, senior warden; Alex Staub, junior warden; Fred Hilt, treasurer; D. C. Gardner, secretary; F. F. Boltz, J. D. Olds, H. W. Mordhurst, trustees.

HUBLER'S BURGLAR.

A Farmer Has a Sensational Experience in the Darkness.

Henry Hubler, a prosperous farmer of Marion township, was in the city to-day and related a thrilling experience he had with a burglar Monday night.

About midnight Mr. Hubler was awakened by the opening of his bedroom door, which he remembered having secured before retiring. An instant later a dark object was outlined in the darkness, accompanied by the sound of a stealthy step.

Jumping from his couch the farmer, who is a strongly built man, made one leap and grappled with the would-be burglar. The intruder escaped his clutches however, making his way through the intricate passages and rooms, finally effecting an escape through a window. As a parting salute he fired a shot from his revolver, and as the bullet nipped off one of Mr. Hubler's locks, the farmer became conscious of his perilous position.

The burglar left in his haste a slouch hat, which Mr. Hubler has to remind him of the occasion.

There was a large amount of money in the house at the time which the visitor was probably after, as nothing else in the house appeared to be disturbed.

AN IMPORTANT SESSION.

The Millers' Convention Comes to a Successful Close.

The convention of northern Indiana millers closed last evening. The meeting was an enthusiastic one, prolific in important topics and valuable suggestions.

The proceedings beyond THE SENTINEL'S account yesterday were brief.

Mr. Frank Barry, secretary of the Millers' association, explained the workings of the national association. Upon motion the editors of all the milling journals, as well as the mill machinery men and officers of associations who were not millers, were made honorary members of the association, for which, upon motion of Mr. Kurtz, a vote of thanks was tendered the association. J. M. Servoss, of Milford, then offered the following preamble and resolution:

WHEREAS, The benefits derived by millers throughout the country through the efforts and services of the United National association and its officers, being appreciated by this association, it is, therefore,

Resolved, That the Millers' association of Northern Indiana, do indorse the Millers' National association and recommend the members present to become members of the National.

This resolution was unanimously adopted.

It was moved by the secretary that the Northern Indiana association join the state association at once. Carried.

It was voted to hold the annual meeting at Fort Wayne, the second Tuesday in February. The following were appointed the committee of arrangements: C. W. Tuttle, Columbia City; T. W. Logan, Lafontaine; O. W. Tresselt, Fort Wayne, with the secretary added. After numerous other speeches a vote of thanks was voted the committee of arrangements and the editor of the Millstone.

GRUBB'S GRAB.

He Gets a Verdict for $3,166 Damages Against the "Muncie."

After deliberating all night the jury in the case of Samuel C. Grubb vs. the Fort Wayne, Cincinnati and Louisville railway company for $20,000 damages, returned a verdict about 10 o'clock to-day awarding to the plaintiff $3,166 damages.

Grubb was squeezed between the deadwoods while coupling cars, in a manner to cause partial paralysis and unfit him for physical labor.

The company will take an appeal to the supreme court.

BROUGHT TO JUSTICE.

A Wabash Criminal Found Hid Under Bed Clothing.

James Green, son of William Green, a prominent railroad man, who is wanted at Wabash for an assault committed on a young girl a few weeks since, was found yesterday, in the upper story of a house, at Anderson, covered with a great pile of bed clothing. Green was placed under $1,200 bonds by Judge Conner.

He Read the Message.

NEW YORK, Dec. 4.—Nathan Pollock, manufacturer of clothing, at 556 Broadway, made an assignment to-day. His liabilities are not yet known.

General Smith.

NEW HAVEN, Conn., Dec. 4.—Gen. Stephen R. Smith, one of the most prominent military men of the state, died this morning.

ROYAL

BAKING POWDER

Absolutely Pure.

This powder never varies. A marvel of purity strength and wholesomeness. More economical than the ordinary kinds and cannot be sold in competition with the multitude of low test, short weight alum or phosphate powders. Sold only in cans. ROYAL BAKING POWDER Co. 106 Wall St., N. Y.

WANTED.

WANTED—A good girl for housework. Call on Mrs. C. S. Bash, 80 W. Wayne St. 3-2t

WANTED—To introduce our $2.00 Self Operating Washing Machine (no wash-board or rubbing required). We will give away $1,000 if you want to make $3 to $10 a day easily. Send for one of them. Address, enclosing two cent stamp, MONARCH LAUNDRY WORKS, 25 Pacific Ave., Chicago, Ills. Nov 29 12t

WANTED—Ladies who understand sewing and repairing furs. Call at Golden & Monahans, 68 Calhoun street. 22-tf

WANTED—Agents for the Railway Building and Loan association of Minneapolis Minn. Authorized capital, $75,000,000. Call or address Geo. Lord, State agent, Windsor hotel, Fort Wayne, Indiana. 3-tf

WANTED—The people to know that I am selling a regular $12 plush rocker for $8, $14 rocker for $9, a $10 rocker at $7, nice crushed or silk plush suit for $25, never sold before for less than $50. Don't let any one throw mud in your eyes, but come and see for yourselves, that is business, all kinds of repairing done and mattress work. Respectfully,
24-tf F. E. HOVE, 25 Clinton St.

PERSONS wishing to buy, sell or exchange property of any kind, or desiring to loan or borrow money, will find it to their interest to call on or address me.
J. F. CURTICE, Real Estate and Loan Broker,
Rooms 1 and 2, Pixley & Long Building,
Fort Wayne, Indiana.
Reference—Hamilton National bank. 20-2m

FOR RENT.

FOR RENT—A house at No 164 Harrison street. Both water works and gas. Enquire of Ryan Bros., No. 19 W. Washington street. 3-1m

LOST.

LOST—A Knights Templar charm. The finder will be liberally rewarded by leaving same at Mordhurst's drug store 74 Calhoun St. 14-tf

NOTICE is hereby given that on the 11th day of December, 1889, at 7:30 o'clock, p. m., at the usual place of worship, on Riverside avenue, there will be a meeting of the Riverside Mission society for the purpose of incorporating such society under the laws of the state of Indiana, and electing therefor three trustees, and for the purpose of transacting such other business, as may come before such society. 27-1t

—FOR YOUR—

Hay, Straw, Oats,
Corn, Mill Feed
And Poultry Supplies,
—GO TO—

W. E. MINER'S,
45 EAST COLUMBIA ST.,
(oct 6m) TELEPHONE 253.

THE BEST MEATS IN THE CITY

GOTTLIEB HALLER
South Side Meat Market, carries nothing but the choicest meats. Fresh and Salt Meats, Hams, Sausage at
No. 366 CALHOUN STREET.
(HANNA STREET (WESSEL BLOCK.)

J. M. Z. RIEDEL.
ARCHITECT,
ABOVE SCHANZ'S GALLERY.
112 CALHOUN ST. - FORT WAYNE, IND.

J. C. PELTIER,
Undertaker & Embalmer
17 WEST WAYNE ST.,
Telephone No. 174 - - - Fort Wayne, Ind.

DR. T. J. DILLS,
NO. 40 WEST BERRY STREET,
DISEASES OF THE EYE AND EAR.
Office hours: 9 to 12 a. m. and 1:30 to 4 p. m.

E. F. SITES, DENTIST,
No. 74 Calhoun St., Fort Wayne, Ind

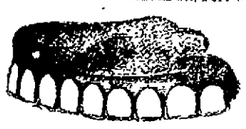

Opposite the Anthony House over the Moody Drug Store.

Fort Wayne Sentinel.

E. A. E. HACKETT, Editor and Proprietor.

WEDNESDAY, DEC. 4, 1889

UNDER a call signed by pastors of churches and secretaries of Y. M. C. A.'s in the state, a temperance conference is to be held at Indianapolis on the 18th and 19th instant. The signers represent all Protestant denominations as well as the Catholic church, and they set forth as the purpose of the conference a consideration of some line of action on which all who are opposed to the saloon can unite. It is requested that every congregation of Christians and Young Men's Christian Associations in the state shall appoint one or more delegates.

THE election of Rev. W. H. Milburn, known as the blind preacher, as chaplain of the house of congress, was a nice compliment to a deserving man. He was elected by the democratic members in the house joining with a few republicans who supported him. He is a man of ability, a prominent Methodist and literary man, as well as an orator. He is sixty-six years of age, and was chaplain of the house in 1845, in 1853, and in 1885 and 1887, consequently this is his fifth election to that office. He is said to be a democrat, but his services as chaplain never contained any political reference.

CUSTODIAN GRIFFIN and Engineer Cain, of the state-house, requested Governor Hovey to issue them commissions. They were elected by the legislature, and claimed that the validity of that act was settled by the supreme court decision in relation to the position of Riley as trustee of the institute for the blind. The governor told them that if they would accept appointments from him and renew their bonds, he would give them their commissions. Both the custodian and engineer consented to this agreement, and they now hold office on the authority of the legislature and Governor.

IN the estimates of the appropriations required for the fiscal year ending June 30, 1891, sent to congress, the secretary of the treasury recommends the same appropriations for the support of the sixty Indian pupils at White's manual of labor institute, of Wabash, that was made last fiscal year, viz: $10,000. For continuing improvements at the outer harbor at Michigan City, $95,000 is recommended, and for continuing improvements at the inner harbor, $9,000. For general repairs and preservation of buildings, fences, road, etc., at the Indianapolis arsenal, $2,500 is recommended. There was no appropriation in the last fiscal year for the arsenal.

YOUNG men are making applications every day for the civil service examinations for departmental positions under the government at Washington. Nine times out of ten a government appointment is more of a curse to one than a benefit. He ends his career at last, unfitted for business, penniless, and unable to support himself. What an ambitious and intelligent young man can see in the average government office that can possibly be of any permanent benefit to him is more than we ever knew. If the appointment were for life or during good behavior it would be worth something, but it seldom extends beyond the reign of a single party, and then he is dumped upon the community as unfitted for business as he is for common manual labor.

WORK OF CONGRESS.

The present congress will have brought to its attention for action a number of matters upon which the public has become well informed by reason of previous discussion. Among them are the Blair educational bill; the bills to forfeit land grants, general and special; to declare trusts unlawful; the dependent pension bill; the bills to repeal the civil service and oleomargarine tax laws, and various measures relating to the tariff, internal revenue and general financial systems.

There will also be presented to the senate the results of the investigations made during the recess by the several committees upon the dressed-beef business, the subject of irrigating arid lands, the relation of Canadian railroads to the inter-state commerce law, and the commercial relations existing between the United States and Canada, including the Alaskan sea fisheries. The silver question will speedily come up in some shape. Senator Stewart's resolution, introduced last session, declaring it to be the sense of that body that the secretary of the treasury should purchase the full limit of silver bullion for coinage fixed by the law—$4,000,000—will be pressed for adoption.

The tripartite treaty with Great Britain and Germany respecting the control and direction of affairs in Samoa is the principal topic to be discussed under the head of foreign affairs. There are, however, the fisheries and seal questions, which were up for consideration last season, which are likely to appear again; also the proposed scheme to promote commercial union with Canada with a view to its ultimate annexation; the settlement of the Mexican and Alaskan borders by the appointment of commissions or by treaty, and the declaration of the sense of the United States with respect to foreign control of interoceanic canals in the American continent.

The general expectation is, and precedents go to confirm it, that very little business will be completed before the holidays. A good part of the senate this week and up to the Christmas week will be consumed in executive session, discussing and disposing of the long list of recess nominations that the president has to send in for their confirmation or rejection.

THE PRESIDENT'S MESSAGE.

The first annual message of President Harrison to congress is a remarkable document in so far only as its length is concerned, and those who have taken the time to read it, will discover in the message no striking feature of a specific or original departure from the policy advocated by the republican party, and set forth in the president's letter of acceptance and his speech on the 4th of March last, after taking the oath of office.

It treats the public questions of the day, however, in an interesting manner and is well written, but does not come up to public expectation, nor does it compare favorably with the state papers issued by President Cleveland during his administration.

The president had undoubtedly heard the warning sounds coming from the recent elections in Ohio and Iowa and pronounces in favor of a revision of the tariff and some disposition of the constantly growing surplus in the treasury.

His suggestions in regard to tariff revision are accompanied with the protective principle, and on this point he says: "The irregularities of the law should be adjusted, but the protective principles should be maintained and fairly applied to the products of our farms as well as our shops."

He advocates a removal of the internal tax upon tobacco, and spirits used in the arts and in manufactures, as a way of reducing the surplus in the treasury.

Free whisky and tobacco, articles that are best able to stand the burden of taxation, are to be given the people in lieu of free blankets, free lumber, free coal, free tools, free carpets, free glass and free household furnishings. This is in accord with his pledges made to the mill owners and contrary to the best interests of the country and the position of the democratic party, who believe that it is the luxuries of life, and not the necessities, that should bear the burden of the revenues levied for the support of the government.

Many of his suggestions are borrowed from Cleveland's last message.

With the Iowa election distinct in his mind, he pronounces against trusts, and says they are dangerous conspiracies against public good and should be made the subject of prohibitory legislation. This is democratic doctrine, and the president has, no doubt, read the signs of the times on this growing evil.

In advocating legislation for the soldiers, railroad men, etc., he is bidding for votes, and there is but little new in any of his suggestions on these points. The rest of the message is common place. All in all, the message contains some good points as well as bad ones, and will be leisure reading for those who care to take the time to wade through such a lengthy document.

LAST OF THE LA FONTAINES.

Death of a Grandson of the Miami Chief.

John LaFontaine, the last of the male line of the historic Indian family of that name, a grandson of the last chief of the Miamis, died at the residence of his uncle, Mr. Christian Engleman, at the forks of the Wabash, at 5 o'clock Monday evening. The maiden name of the wife of Mr. Engleman was Archangel LaFontaine, a sister of the father of the deceased.

As the last of the male members of the distinguished LaFontaine family, his funeral will probably be attended by many representatives of the extinct nation of the Miamis who may receive notice of his death in time.

The funeral will take place Thursday morning from the Catholic church at Huntington, and the interment will be in the cemetery of that church.

The grandfather and father of the deceased are buried in the Catholic cemetery of that city, and the great-grandfather lies sepultured in a grave yard near the north bank of the Wabash river, four miles west of Peru.

The LaFontaines were related to the Indian Godfrey family of this city.

A blessing to humanity is what Dr. Bull's Cough Syrup can well be termed, for it has done more good already than any other medicine. One trial will convince any one of its efficacy. Price 25 cents.

"There's no terror, headache, in your threats,"
For I am armed so strong with remedy
That I pass pain by, as an idle word,
Since the discovery of Salvation Oil.

Rate to Cincinnati one way, $1.25; round trip, $3.00; 65 cents and $1.80 less than on any other line. Solid trains through. No change of cars. See that your tickets read via the "Muncie Route." 39-tf

IMMENSE SCHOOL POPULATION

And Statistical Facts Showing Enrollment, Etc.—New Books Used.

Deputy State Superintendent Geeting has been preparing statistics for the annual report. In Indiana's public schools there were, in the year ending July 31, 1889, 6,776 male teachers, of whom 69 were colored, and 6,477 female teachers, of whom 55 were colored. This is a total of 13,253 teachers in the public schools of the state. There were 9,928 school houses, of which 85 are stone, 3,691 brick, 6,137 frame and 15 log.

The enumeration of pupils for that year shows white males, 386,822; colored males, 9,893, a total number of males, 396,715; white females, 364 527; colored females, 9,633; total number of females, 374,160; total enumeration of children of school age, 770,875. The enrollment figures fall far short of the enumeration. During the year the enrollment of male pupils in the schools was 269,786, and of female pupils, 253,361, a grand total of 523,147. The report shows that the average number of pupils in attendance upon the school was but 350,752, less than half the enumeration.

In round numbers, 900,000 of the new Indiana series of school books have been distributed through the state. This would average almost two books for each pupil enrolled during the last year, and almost three books for each pupil in attendance.

Hoagland Hits.

HOAGLAND, Dec. 4, '89.

Candidates for county offices are numerous.

Mr. Jacob Lentz is contemplating going to West Virginia on a prospecting tour.

Rev. Bowen began a series of meetings at the Antioch church Monday night.

The first issue of the Hoagland *News*, quite a newsy paper, edited by Meriam & Son, was issued last week.

The Cornet band discoursed some choice music at the residence of Mr. Nettlehorst last Saturday evening.

The society known as the Hoagland "Comedy company" met recently for rehearsal. They will probably give an entertainment soon.

Miss Roma Holmes, one of Decatur's belles, is the guest of Miss May Smitley.

Dr. A. L. Devilbiss, wife and daughter and Mr. P. G. Hooper and wife, of Decatur, Ind., spent Thanksgiving at the residence of Mr. Morgan Harrod.

The members of the "band" extend their thanks to Mr. Ben Miller and wife and Mr. Gaylard and wife for the hospitable manner in which they were treated during their recent visit at their residences.

Dr. McDonald, of Shanes Crossing, Ohio, was the guest of Dr. Smith last week.

William Orr shipped two car loads of hogs from this market Saturday.

Miss Ann, the accomplished daughter of Mr. Hugh McWhirter, is contemplating attending the M. E. college soon.

Mr. E. E. Jamison, the popular young druggist, has been appointed postmaster at this place. He and his able assistant will distribute the mail in a courteous manner to all.

Rev. McCarter, the Methodist minister, delivered an excellent sermon on Sunday evening. FRATER.

"STOP"—Nature Has a Cure.

EATON RAPIDS, Mich.

J. M. LOOSE RED CLOVER Co., Detroit:—Two years I was afflicted with a very severe attack of Erysipelas. After two physicians had used their treatment for several weeks and I continued growing blind, and in their diagnosis concluded that there was no earthly help or hope for me. I gave up, having tried all the remedies I knew or heard of. My neighbor, Mr. Miller, came in to see me one day, and said try Loose's Extract of Red Clover, as he had known of its working remarkable cures. I told him I had lost hope, that nothing would do me any good in the world. He insisted, and taking his hat went to the drug store and bought me one bottle and urged me to try it, which I did. Ten days afterward I sent for two more bottles, and it is wonderful how I improved. I continued using it and to-day I am better than I have been in years. No sign of erysipelas has shown itself and I heartily recommend it to suffering humanity as the greatest and best blood purifier in existence. Yours truly,
HENRY MARVIN.

For sale by Drier & Bros.

A Michigan paper says Port Huron is to have "one of the most comfortable morgues in the state."

Laxador cures *Liver Complaint, Bilious Affections and Costiveness.* At druggists. Price 25 cts.

DR. BULL'S COUGH SYRUP
CURES COUGHS & COLDS FOR 25 ¢

SALVATION OIL.
(Price only 25 cents. Sold by all druggists.)
Relieves quickly Rheumatism, Neuralgia, Swellings, Bruises, Lumbago, Sprains, Headache, Toothache, Cuts, Burns, Scalds, Sores, Backache, &c.

CHEW LANGE'S PLUGS, The Great Tobacco Antidote!—Price 10 Cts. At all druggists.

NEW OFFICERS.

St. Julian Council, C. B. L., Have an Interesting Meeting.

The St. Julian council, Catholic Benevolent Legion, met last night and elected officers as follows:

Jacob Hartman, chancellor.
A. A. Gocke, president.
J. A. Deagan, vice president.
A. Corcoran, orator.
Owen Barry, secretary.
F. J. Voirol, collector.
J. J. Besson, treasurer.
M. Biemer, marshal.
Thomas Sherer, guard.
Trustees, J. Harkenrider, Frank Baker, H. Hilker.
Rev. Father Delaney, spiritual director.

One Fact

Is worth a column of rhetoric, said an American statesman. It is a fact, established by the testimony of thousands of people, that Hood's Sarsaparilla does cure scrofula, salt rheum, and other diseases or affections arising from impure state or low condition of the blood. It also overcomes that tired feeling, creates a good appetite, and gives strength to every part of the system. Try it.

Wm. Bartram.

BALTIMORE, Md., Dec. 3.—Mr. Wm. Bartram, one of the founders of the Ancient Order of Foresters, died at his home in Baltimore last night. He was born in England eighty years ago and he lived in Baltimore for forty years.

James T. Gott, Carmi, Ill., Says:

He paid thirty-one dollars doctor's bill for his wife in one year, and one bottle of Bradfield's Female Regulator did her more good than all the medicine she had taken before.

H. DALE, Druggist, Carmi, Ill.

Write Bradfield Regl. Co., Atlanta, Ga., for particulars. Sold by druggists.

California Excursions.

The Wabash railroad is now prepared to sell for the coming season round trip tourist tickets to all principal Pacific coast points, giving a wide choice of routes both going and returning, and an extreme return limit of six months. Stop overs granted at pleasure, west of the Missouri river. Parties contemplating a journey to sunny California—with a view of spending the winter there—will do well to call at the Wabash ticket office and learn the many advantages offered by the great through car route.

For rates, routes, time, accommodations and conditions call upon or address R. G. THOMPSON,
Passenger and Ticket Agent,
18-tf Fort Wayne, Ind.

Baby one Solid Rash

Ugly, painful blotched, malicious. No rest by day, no peace by night. Doctors and all remedies failed. Tried Cuticura. Effect marvellous. Saved his life.

Cured by Cuticura.

Our oldest child, now six years of age, when an infant six months old was attacked with a virulent, malignant skin disease. All ordinary remedies failing, we called our family physician who attempted to cure it; but it spread with almost incredible rapidity, until the lower portion of the little fellow's person, from the middle of his back down to his knees, was one solid rash, ugly, painful, blotched and malicious. We had no rest at night, no peace by day. Finally, we were advised to try the Cuticura Remedies. The effect was simply marvelous. In three or four weeks a complete cure was wrought, leaving the little fellow's person as white and healthy as though he had never been attacked. In my opinion, your valuable remedies saved his life, and to-day he is a strong, healthy child, perfectly well, no repetition of the disease having ever occurred. GEO. B. SMITH.
Att'y at Law and Ex-Pros. Att'y, Ashland, O.

Boy Covered with Scabs.

My boy, aged nine years, has been troubled all his life with a very bad humor, which appeared all over his body in small red blotches, with a dry white scab on them. Last year he was worse than ever, being covered with scabs from the top of his head to his feet, and continually growing worse, although he had been treated by two physicians. As a last resort, I determined to try the Cuticura Remedies, and am happy to say they did all that I could wish. Using them according to directions, the humor rapidly disappeared, leaving the skin fair and smooth, and performing a thorough cure. The Cuticura Remedies are all you claim for them. They are worth their weight in gold.
GEORGE F. LEAVITT, No. Andover, Mass.

Cuticura Resolvent

The new Blood Purifier and purest and best of Humor Remedies, internally, and Cuticura, the great Skin Cure, and Cuticura Soap, an exquisite Skin Beautifier, externally, speedily, permanently, and economically cure in early life itching, burning, bleeding, scaly, crusted, pimply, scrofulous, and hereditary humors with loss of hair, thus avoiding years of torture and disfiguration. Parents, remember this: cures in childhood are permanent.

Sold everywhere. Price, Cuticura, 50c.; Soap, 35c.; Resolvent, $1. Prepared by the Potter Drug and Chemical Corporation, Boston, Mass.

Send for "How to Cure Skin Diseases," 64 pages, 50 illustrations, and 100 testimonials.

BABY'S Skin and Scalp preserved and beautified by Cuticura Soap. Absolutely pure.

HOW MY SIDE ACHES!

Aching Sides and Back, Hip, Kidney, and Uterine Pains, Rheumatic, Sciatic, Neuralgic, Sharp, and Shooting Pains, relieved in one minute by the Cuticura Anti-Pain Plaster. 25 cts.

ABOUT GLOVES.

When you are buying *gloves* remember that there is such a thing as a price that is too *cheap*. It is better to pay a fair price and get good gloves like **Hutchinson's**. They are made from selected skins in the best manner and are **warranted** to be the most serviceable made. If you want to know more about gloves in general and **Hutchinson's Gloves** in particular, enclose stamp for the book **About Gloves**. It will interest you. Urban Ish & 1892.
JOHN C. HUTCHINSON, Johnstown, N. Y.

WEAK MEN MADE STRONG
LOCAL ABSORPTION.
A new Treatise showing how men suffering from NERVOUS DEBILITY, LOST VIGOR, PREMATURE DECLINE, and all Kidney and Bladder Difficulties, can find perfect health and vigor without stomach medication, sent sealed on receipt of stamp.
MARSTON REMEDY CO., 19 Park Place, New York.

DR. LE DUC'S PERIODICAL PILLS,
The Great French Remedy, Paris, France, act directly upon the Generative Organs and Positively Cure Suppression of the Menses from whatever cause, and all Periodical Troubles peculiar to women. A Safe, Reliable Remedy. Warranted to excite Menstruation. Full directions accompany each box. By druggists, $2. American Pill Royalty Co., proprietors, Spencer, Ia. Supply agents, Drier & Bro. 22-d-eod

The True Elixir Of Life Hood's Sarsaparilla

Hood's Sarsaparilla purifies the blood, builds up weak and debilitated systems, gives strength to weakened nerves, overcomes that tired feeling, tones the digestive organs, invigorates and regulates the kidneys and liver, expels disease and gives vigorous health. Young people say: "It is the best medicine we ever took." Old people say: "It makes us feel young again."

PAUL E. WOLF.

Steam Carpet Beating.

Carpets taken up, Cleaned and Relaid.

Upholstered Furniture and Mattresses of All Kinds Repaired and Remodeled.

All Work Warranted and Charges Reasonable.

PAUL E. WOLF,
No. 33 AND 35 CLINTON STREET.

Sheriff's Sale.

Execution No. 12,466.

In the Allen circuit court, State of Indiana.

Edward Seidel and Robert S. Roberson, on cross complaint, vs. William J. Kerr, Lois Kerr, et als.

By virtue of an order of sale, to me directed and delivered by the clerk of said court, in the above entitled cause, I have levied upon and will expose for sale by public auction, at the court house door in said county, between the hours of 1 and 4 o'clock p. m., of the 21st day of December, 1889, the rents and profits for a term not exceeding seven years, of the following described premises, viz:

Lot numbered one in Siemon's addition to Mechanicsburg, now Fort Wayne, in Allen county, Indiana.

And on failure to realize therefrom the full amount of the judgment, interest thereon and costs, I will at the same time, and in the manner aforesaid, offer for sale the fee simple of the above described premises. Taken as the property of the defendants to satisfy said order of sale.

GEORGE H. VIBERG,
Nov27-Dec4-11 Sheriff Allen County.

A. HATTERSLEY & SON.

PLUMBERS,

Steam and Gas Fitters,

48 East Main St.

FORT WAYNE, ... IND

P. E. COX,
PRACTICAL
Sanitary Plumber,
Has opened a shop at
No. 29 West Main Street.
ALL WORK GUARANTEED AT
Reasonable Prices

GOLD MEDAL, PARIS, 1878.
W. BAKER & CO.'S
Breakfast Cocoa
Is absolutely pure and it is soluble.
No Chemicals
are used in its preparation. It has *more than three times the strength* of Cocoa mixed with Starch, Arrowroot or Sugar, and is therefore far more economical, *costing less than one cent a cup.* It is delicious, nourishing, strengthening, EASILY DIGESTED, and admirably adapted for invalids as well as for persons in health.
Sold by Grocers everywhere.
W. BAKER & CO., Dorchester, Mass.

Hoffheimer's SASSAFRAS HERB BITTERS AND TONIC
PURELY VEGETABLE.
CURES and PREVENTS Dyspepsia, Malaria, Indigestion, and all Bowel Complaints. Unequaled as an Appetizer, and as a Tonic for the Weak.
Sold by Grocers, Druggists, and Dealers everywhere.
PREPARED AND BOTTLED ONLY BY The Hoffheimer Distilling Co. CINCINNATI, O.
These Bitters Require No Liquor Dealer's License.
Julius Nathan & Co., and Isaac Wile & Co., agents, Fort Wayne, Ind. 12-eod3m

ROBERT SPICE.

Pumps, Pipe, Hose and Fittings.
DRIVE WELLS.
Natural Gas Fitting a Specialty.

BROU'S INJECTION
An Infallible Remedy for the Cure of all Contagious Diseases of the Urinary organs; guaranteed not to produce Stricture; no sickening doses; and no inconvenience or loss of time. Recommended by physicians and sold by druggists everywhere. J. Ferré, (successor to Brou), Pharmacien, Paris.

KIRK'S
AMERICAN
FAMILY
SOAP.

A. FOSTER,
THE FASHIONABLE
Merchant Tailor!
Is now receiving his LARGE and WELL SELECTED STOCK of
FALL GOODS
Which are the Nobbiest ever brought to this city. He intends making
Suits in the Latest Styles
—AND AT—
Very Low Prices this Fall
and those wishing to get the worth of their money should call and examine his stock at his parlors,
NO. 15 W. WAYNE ST.

L. JAXTHEIMER,
MERCHANT
TAILOR!
—CARRIES A—
FULL LINE
Of Foreign and Domestic Goods, Suitings, FALL
OVERCOATINGS,
Trouserings. All work WARRANTED
83 Calhoun Street.

DAIRYMEN!
Call at Our Mills, ascertain prices and quality of our
Bran, Shorts and Middlings.
Mayflower Mills,
(Next to S. Bash & Co.)
TELEPHONE NO. 63

A. F. GESSLER,
DEALER IN ALL KINDS OF
FRESH, SALT
—AND—
SMOKED - MEATS,
60 East Main Street.
He has just placed new machinery in his establishment and is now prepared to make the finest Sausages in the market. Dressed Poultry and Home-made Lard for sale. 24-1yr.

WATER WORKS.
Bath Tubs, Pumps, Rubber Hose, etc.
—AT—
C. W. BRUNS & CO.,
PLUMBERS,
166 Calhoun Street,
Opposite the Cathedral, Fort Wayne, Ind
SPECIAL ATTENTION GIVEN TO
Natural Gas Fittings.

A Box of Wind Matches Free with
TANSILL'S PUNCH 5¢

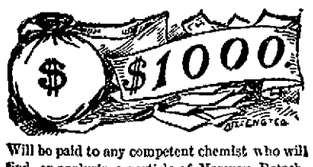

Will be paid to any competent chemist who will find, on analysis, a particle of Mercury, Potash, or other poisons in Swift's Specific (S. S. S.)

AN EATING SORE

Henderson, Tex., Aug. 23, 1889.—"For eighteen months I had an eating sore on my tongue. I was treated by the best local physicians, but obtained no relief, the sore gradually growing worse. I concluded finally to try S. S. S., and was entirely cured after using a few bottles. You have my cheerful permission to publish the above statement for the benefit of those similarly afflicted." C. B. McLemore, Henderson, Tex.

Treatise on Blood and Skin Diseases mailed free.

THE SWIFT SPECIFIC CO., Atlanta, Ga.

TRADE S S S MARK.

WEAR THE BURT & PACKARD

See that every pair is stamped "The Burt & Packard, "Korrect Shape."

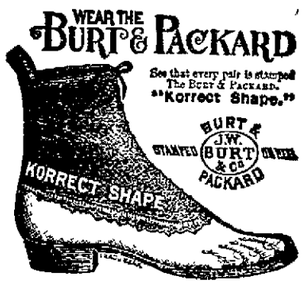

IT CONFORMS TO SHAPE OF FOOT

If you want PERFECTION in fit, with freedom from CORNS and ALL DISCOMFORT you will always wear the BURT & PACKARD SHOE. It is acknowledged as the most comfortable, the best wearing and most stylish gentlemen's shoe made in the world.

Don't spoil your feet by wearing cheap shoes. The BURT & PACKARD SHOE costs no more than any other fine shoe, though none approach it in value.

All styles in Hand-made, Hand-welt, and Burt-welt; also Boys' and Youths'. If not sold by your dealer send his name and your address to PACKARD & FIELD, (suc to Burt & Packard) Brockton, Mass. Sold by

M. APP, Fort Wayne.

sept6-eod-6m

—A—

HEALTH PAYING INVESTMENT

A. R. SHEPPARD, Professor of Hygiene.
Room 508—87 and 89 Washington St., Chicago, Ill.

Will give you advice as to Hygienic Development and Training, and use of the common elements at hand everywhere, for $5; which will greatly improve your General Health, Looks, Form and Feelings in every way, will prolong Life, make you feel Younger Buoyant and Happy. Give you Sea Bathing and pure Mountain Air in your own room, will prevent Colds and give a free natural and easy Movement of the Bowels, without medicine.

A half hours practice only required each morning before dressing. Will become a great pleasure to you and cannot possibly harm you. No married couple should live without it.

If treatment not entirely satisfactory money returned as per copy of certificate of deposit below:

CHICAGO TRUST AND SAVINGS BANK.

CAPITAL $600,000.00.
Additional Liability of Stockholders, $600,000.00.

$5,000.00. Chicago Nov. 19th, 1889

This certifies that A. R. Shepard has deposited in this Bank Five Thousand Dollars ($5,000.00) as a special fund with instructions to return to any one within the next year Five Dollars ($5.00) who shall forward us proper evidence of having paid him the amount for Hygienic advice and an affidavit that they have tried the same for two weeks or more and are not benefited and greatly improved thereby and are dissatisfied with the results. This Certificate of Deposit good only for the amount of money remaining on hand at end of twelve months.

F. E. HANSON, Cashier.

I took Cold,
I took Sick,
I took

SCOTT'S EMULSION

RESULT:

I take My Meals,
I take My Rest,

AND I AM VIGOROUS ENOUGH TO TAKE ANYTHING I CAN LAY MY HANDS ON; **getting fat too,** FOR Scott's Emulsion of Pure Cod Liver Oil and Hypophosphites of Lime and Soda NOT ONLY CURED MY **Incipient Consumption** BUT BUILT ME UP, AND IS NOW PUTTING

FLESH ON MY BONES

AT THE RATE OF A POUND A DAY. I TAKE IT JUST AS EASILY AS I DO MILK." SUCH TESTIMONY IS NOTHING NEW. SCOTT'S EMULSION IS DOING WONDERS DAILY. TAKE NO OTHER.

ELY'S CREAM BALM
Cleanses the Nasal Passages.
Allays Pain and Inflammation,
Heals the Sores.
Restores the Senses of Taste and Smell.

TRY the CURE

A particle is applied into each nostril and is agreeable. Price 50 cents at druggists by mail, registered 60 cents. dec2-eod1y

ELY BROTHERS, 56 Warren St., New York.

CATARRH

HAY-FEVER

FOR MEN ONLY!

A POSITIVE CURE For LOST or FAILING MANHOOD, General and NERVOUS DEBILITY Weakness of Body and Mind. Effects of Errors or Excesses in Old or Young. Robust, Noble MANHOOD fully Restored. How to Enlarge and Strengthen WEAK, UNDEVELOPED ORGANS & PARTS of BODY. Absolutely unfailing HOME TREATMENT—Benefits in a day. Testify from 47 States, Territories, and Foreign Countries. You can write them. Book, full explanation, and proofs, mailed (sealed) free. Address ERIE MEDICAL CO., BUFFALO, N. Y.

Nov. 2'89 dawly.

TO WEAK MEN

Suffering from the effects of youthful errors, early decay, wasting weakness, lost manhood, etc., I will send a valuable treatise (sealed) containing full particulars for home cure, FREE of charge. A splendid medical work; should be read by every man who is nervous and debilitated. Address,

Prof. F. C. FOWLER, Moodus, Conn.

H. C. SITES, DENTIST, NILL'S BLOCK 82 Calhoun st., Fort Wayne, Ind,

I still occupy same rooms occupied 14 years ago.

OPPOSED TO STRIKES!

The Railway Conductors' Association Discusses the Question at Its Annual Convention.

At the fifteenth annual convention of the Railway Passenger and Freight Conductors' Mutual Aid and Benefit association, which met at Chicago the other day, railway strikes were discussed. The convention was called to order by the president, J. H. Snyder, of the Michigan Central road.

President Snyder made a short address of congratulation on the present condition of the association. Frank Champlin delivered the annual address. Referring to strikes and lockouts, he said their futility was strongly emphasized in a recent report issued by the bureau of statistics on labor troubles in the United States for a space of six years. From 1881 to 1887 there occurred 22,286 strikes, in which 1,323,203 men were engaged. The losses to the strikers amounted to $51,817,723, and to the employers $30,701,553.

The number of workingmen employed in the establishments involved in these strikes was 1,665,835 before the strikes, but after then it had fallen to 1,735,047, a loss of employment to 30,788 men. Labor troubles were not to be profitably settled by strikes and lockouts. Speaking of railway legislation, he said that Iowa had been foremost in antagonizing railway interests, but that there had been a reaction in many states. He predicted that electricity would be the future motive power of railways.

The secretary and treasurer's report showed the receipts of the association to have been $52,596.91; disbursements for benefits paid, $47,000; other expenses, $2,511.39. The number of members Sept. 30, 1888, was 1,361; joined since up to Sept. 30, 1889, 106; members withdrawn, 20; delinquent, 200; died, 12; disabled, 3; members now in good standing, 1,232. Total amount of premiums paid for losses since organization, $492,339.50.

ECHOES OF THE BUSY CENTERS.

Charles Newhart has taken a position at the Jenney works.

The Wabash sent a number of parties to western points yesterday.

Wm. Killen, of the Pittsburg blacksmith shops, is on the sick list.

General Manager Hays and party, of the Wabash, went west yesterday.

Ben Renfrew has resigned his position as machinist at the Pittsburg shops.

Joseph Hackenreider, of the Pennsylvania company, is on the sick list.

A. N. Evans, of the Electric Light works, has returned from Cincinnati.

Electrician Killien, of the Pittsburg works, is getting up a new invention.

Ed Driebelbiss, of Adams, Ind., has taken a position as operator at the east yards.

The big hammer at the Pittsburg blacksmith shop, broke down again yesterday.

O. Warner, traveling passenger agent of the Burlington route, was in the city yesterday.

W. H. Rodeheaver, superintendent of White's wheel works, has been ill for a few days.

Theo. McGuire, of Indianapolis, has taken a position at the manufactory of S. F. Bowser & Co.

A. S. Evans, machinist at the electric works, quite seriously injured one of his hands yesterday.

The Jenney shipped a plant to Hardrodsburg, Ky., yesterday; also a steamboat arc plant to Cairo, Ill.

Henry Linker, of White's wheel works, has recovered from his recent illness and resumed his duties.

Charles Rodenbaugh, of the Pittsburg blacksmith shops, was observing his thirtieth birthday to day.

William Dupray, formerly of the Pittsburg company, has accepted employment with a firm at Chicago.

C. C. Mordaugh, traveling passenger agent of the Chicago, Milwaukee and St. Paul, was in the city yesterday.

H. B. Reynolds is now night telegraph operator at the East Pittsburg yards, having been changed from day duty.

L. R. Buchwalter, gang foreman at the Pittsburg machine shops, has returned to duty after a few day's illness.

J. A. Shepard, of Chicago, traveling passenger agent of the Rock Island route, was a guest of Ticket Agent Ross yesterday.

C. L. Kimball, traveling passenger agent of the Pennsylvania road, with headquarters at Cleveland, was in the city yesterday.

Herbert Ryall, of the line fixture department of the Jenney works, has resigned his position to accept a position at the Fruit House.

J. B. Barnes, superintendent of motive power and machinery of the Wabash railroad, whose headquarters are in Springfield, Ill., was in the city yesterday.

J. N. Rohan, formerly yardmaster of the Wabash road at Decatur, has been appointed general yardmaster of the Southern Pacific road, with headquarters at Houston, Texas.

J. Y. Calahan, the popular traveling passenger agent of the Nickel Plate, with headquarters at Fostoria, Ohio, was in the city yesterday, looking after the interests of his road.

Robert W. Smythe, of Massachusetts, has taken a position at the Jenney works. Mr. Smythe is a graduate of the Worcester Polytechnic institute of Worcester, Mass., in the class of '89.

In two or three cases of late, Indiana courts have decided that an extra charge of ten cents from passengers who fail to secure tickets before entering a train cannot lawfully be collected, and on several roads conductors have recently been instructed not to collect this penalty.

Joseph Harris, a young man, whose home is near Roann, started to walk to that place last Sunday, on the Wabash railway track. Becoming sleepy, he lay down, with his right arm over the track. A freight train passed and took off the arm near the shoulder. Harris was very weak from loss of blood when found.

Most of the leading roads are adjusting the question of extra hours made by trainmen very satisfactorily to both parties. A number of roads have made the basis of extra time—that is, over twelve hours a day—paying conductors 25 cents an hour, engineers 32½ cents an hour, firemen 18½ cents an hour and brakemen 18 cents an hour, and in all cases time is to commence from the time engines are marked on the bulletin board and caller's book, and leaving engines or trains at terminal points designed by the company.

East bound shipments of all freight, except live stock, from Chicago last week, showed not only an increase but the largest week's shipments of the year. The total tonnage was 69,633, against 66,046 for the previous week, and 61,361 for the corresponding week of 1888. According to the Central Traffic report on flour, grain and provisions, there were 37,245 tons. Of this the Grand Trunk took 26 per cent.; the Michigan Central, 23; Lake Shore, 17; the Fort Wayne, 14, and the Baltimore and Ohio, Nickel Plate and Pan Handle, each, 7.

The worst feature about catarrh is its dangerous tendency to consumption. Hood's Sarsaparilla cures catarrh by purifying the blood.

Six governors of Massachusetts were born in 1818—Claflin, Boutwell, Rice, Butler, Andrew, and Talbot.

Interested People.

Advertising a patent medicine in the peculiar way in which the proprietor of Kemp's Balsam for Coughs and Colds does, is indeed wonderful. He authorizes all druggists to give those who call for it a sample bottle free, that they may try it before purchasing. The large bottles are 50c and $1. We certainly would advise a trial. It may save you from consumption.

Professor Frank Stouch has taught 23,685 persons at Reading how to dance. It took him fifty-three years to do it.

"When people suffer from pain they want to be cured, not trifled with. I want Pond's Extract, not an imitation." This was the answer made to a dealer who was trying to make a larger profit by offering a weak imitation of Pond's Extract to a customer. "I know the difference, he added; "one cures and the other disappoints."

A fifty-year-old grapevine grows in Germantown, Pa., on a trunk which measures two and a half feet round.

A PHYSICIAN'S OPINION.

Chamberlain's Cough Remedy is the best in the market.

W. L. Gleaves, M. D.,
Nodaway, Mo.

A SEVERE COLD.

I had a severe cold for over two months and thought I would try Chamberlain's Cough Remedy. I commenced taking it last Friday night, and to-day, Wednesday, I am cured of my cold. I can truly say it has no equal.

W. H. Kincaid, Postmaster,
Baden, Kan.

COUGHS.

Having had the occasion to use Chamberlain's Cough Remedy it gives me pleasure to state that I found it to be one of the best medicines for a cough I ever used. In fact I was cured of a cough that baffled all other cough medicines but Chamberlain's.

N. R. Burnett,
Atalissa, Iowa.

For sale by Geo. H. Loesch.

If you do not receive your Sentinel regularly, please notify us immediately, either in person or by postal card, that we may remedy the fault.

Amusement Notes.

Mr. Joseph Murphy will make his annual visit to this city Monday next, when he will present his wonderful success, "Shaun Rhue." The play has been overhauled and is said to be better than ever.

The sale of seats for "Zig Zag" opens at the box office Thursday morning. The play is a very funny one and will meet with success here as our citizens are always ready for a hearty laugh.

Imre Kiralfy's grand spectacular production, "Lagardere," is the attraction announced for December 11. The spectacle has been played throughout the east with immense success, and on its visit here the management of the Temple will offer special excursion rates for parties outside of the city who desire to witness it.

Facts Worth Knowing.

In all diseases of the nasal mucous membrane the remedy used must be non-irritating. The medical profession has been slow to learn this. Nothing satisfactory can be accomplished with douches, snuffs, powders or syringes because they are all irritating, do not not thoroughly reach the affected surfaces and should be abandoned as worse than failures. A multitude of persons who had for years borne all the worry and pain that catarrh can inflict testify to radical cures wrought by Ely's Cream Balm.

The statue of E. J. Stevens, to be unveiled in Sacramento, is the first to be erected to a workingman in this country.

When gazing in your lover's eyes,
How soon his sense of rapture dies
If there's no sweetness in your breath;
If by your failing teeth be shown
That SOZODONT to you's unknown,
And that your mouth is suffering death

More than twenty-five tons of paper were used in printing the ballots for the last election in Massachusetts.

Advice to Mothers.—Mrs. Winslow's Soothing Syrup should always be used when children are cutting teeth. It relieves the little sufferer at once; it produces natural, quiet sleep by relieving the child from pain, and the little cherub awakes as "bright as a button." It is very pleasant to take. It soothes the child, softens the gums, allays all pain, relieves wind, regulates the bowels and is the best known remedy for diarrhœa, whether arising from teething or other causes. Twenty-five cents a bottle.

Jan-27-1y

CATARRH,

Catarrhal, Deafness--Hay Fever--A New Home Treatment.

Sufferers are not generally aware that these diseases are contagious, or that they are due to the presence of living parasites in the lining membrane of the nose and eustachian tubes. Microscropic research, however, has proved this to be a fact, and the result of this discovery is that a simple remedy has been formulated whereby catarrh, catarrhal deafness and hay fever are permanently cured in from one to three simple applications made at home by the patient once in two weeks.

N. B.—This treatment is not a snuff or an ointment; both have been discarded by reputable physicians as injurious. A pamphlet explaining this new treatment is sent free on receipt of stamp to pay postage, by A. H. Dixon & Son, 337 and 339 West King street, Toronto, Canada.—*Christian Advocate.*

Sufferers from Catarrhal troubles should carefully read the above.

The "Mother's Friend"

Not only shortens labor and lessens pain attending it, but greatly diminishes the danger to life of both mother and child if used a few months before confinement. Write to The Bradfield Regulator Co., Atlanta, Ga., for further particulars. Sold by all druggists.

The wise man does not tell all he knows; and he does not listen while others tell all they know, either.—*Ex.*

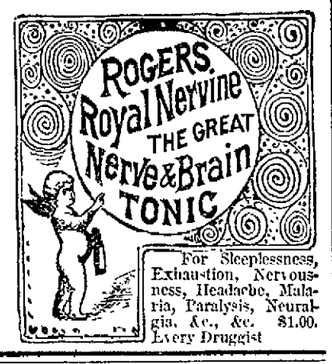

For Sleeplessness, Exhaustion, Nervousness, Headache, Malaria, Paralysis, Neuralgia, &c., &c. $1.00. Every Druggist

GRAND OPENING
—OF—
HOLIDAY GOODS!

Fine Oil Paintings, Etchings, Steel Engravings, Pastels, Water Colors, Artotypes, Plush and Fancy Goods, Toys, Frames, Books, Dolls and Stationery.

TUESDAY, DEC. 3, 1889.

RENNER, CRATSLEY & CO

56 CALHOUN STREET.

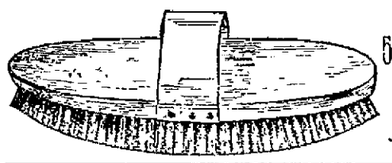

Horse Brushes, Curry Combs,
5-A HORSE BLANKETS!
Rubber Horse Covers and Rubber Coats.
JOE. W. BELL,
13 East Columbia Street.

HIGHEST SPEED ON RECORD.

The New Improved ALIGRAPH Writing Machine

Most Popular Typewriter in the World.
The Best for All Kinds of Work.
Most Durable, Most Rapid.

Every machine fully warranted. Call or send for circulars and specimens of work. Full line of best paper, supplies, office furniture, &c.

H. T. CONDE IMPLEMENT C ,
General Agents for Indiana, Indianapolis, Ind.

W. E. McDERMUT, LOCAL AGEN ,
Corner Calhoun and Berry streets, Fort Wayne.

BOSTON T STORE.

:o:

Challenge Hams,
English Breakfast Bacon,
Silver Leaf Flour,
Fresh Roasted Coffee Everyday.

Full Line of Fancy and Staple Groceries, Domestic and Tropical fruits.

:o:

No. 20 W. BERRY ST.

TELEPHONE 152.

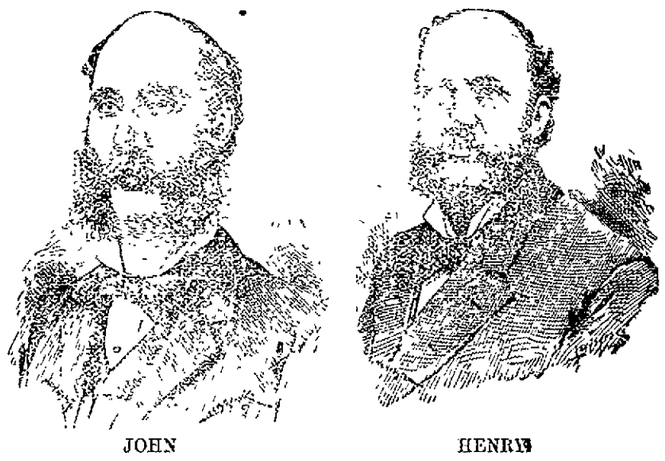

JOHN HENRY

Our rapidly increasing business makes us feel very happy and we feel thankful to the general public for their liberal patronage. It is a convincing proof to us that a large majority of the PEOPLE will BUY GOOD HONEST GOODS. We have the largest assortment of HOLIDAY SLIPPERS, all styles and sizes, for the smallest child and largest man. Call and see us. You will find almost everything in the line of BOOTS AND SHOES in our stock. We do not deal in shoddy goods.

E. VORDERMARK & SONS,
32 Calhoun Street.
SIGN OF BIG RED BOOT.

L. O. HULL,
WILL SELL
WALLPAPER
FOR
TEN DAYS
—AT—
LESS THAN COST.

Now is the time to Get a Bargain.

No. 90 Calhoun Strete.

Arrival and Departure of Trains.

From Pennsylvania Station.

Pennsylvania Lines.

Trains run by Central Time.

Leave and Arrive at Fort Wayne, by the Pittsburg Fort Wayne & Chicago railway, as follows.

GOING EAST	ARRIVE.	DEPART.
No. 20 Mail Express	1 20 p m	1 40 p m
No 8 d. Fast Line	7 40 p m	8 00 p m
No. 2 d. Penna Limited	8 55 p m	9 00 p m
No. 4 d Atlantic ex	5 10 a m	5 20 a m
No 58 Chicago Accom	10 50 p m	.....
No 62, Plymouth Accom.	8 55 a m	....
No 10, Crestline Accom	.	7 00 a m
No 66, Chicago Express	1 55 a m	... .

GOING WEST:	ARRIVE.	DEPART.
No 3 d. Pacific Express	1 35 a m	1 45 a m
No 5 d Penna Limited	5 35 a m	5 45 a m
No 1, Fast Line	11 30 a m	11 40 a m
No 9 d, Western Ex	5 10 p m	5 15 p m
No 11, Crestline Accom	6 45 p m	.....
No 61, Plymouth Accom.	. ..	4 00 p m
No 59, Chicago Accom	.....	6 30 a m

Daily, all other trains daily except Sunday.

NEW YORK, CHICAGO & ST. LOUIS R. R.

GOING EAST		GOING WEST
Lv 2 00 p m	Express	Lv 2 00 p m
Lv 8 10 a m	Accommodation	Lv 6 45 a m

LAKE SHORE & MICHIGAN SOUTHERN.
[Fort Wayne Division.]

FROM NORTH		GOING NORTH
10 40 a m—A.	Cincinnati Ex.....—Lv	
	Detroit Ex	" 4 40 p m
3 40 p m	"—Detroit Ex	"11 50 a m
5 20 p m	"—Way Freight.....	" 6 40 a m

All trains daily except Sunday.

NORTH DEPOT.
[MUNCIE ROUTE]

FT. WAYNE CINCINNATI & LOUISVILLE AND WHITE WATER RAILROADS.

The direct line to and from Cincinnati, Louisville, Indianapolis and Fort Wayne.

Through car service between Fort Wayne and Indianapolis. Solid trains between Fort Wayne and Cincinnati.

Central Standard Time.

TIME CARD. Dec. 1, 1889.	No. 5. Daily.	No. 1. Ex-S'dy.	No. 3. Daily.
Fort Wayne. lv	6:00 a. m.	10:25 a. m.	6:05 p. m.
Indianapolis. ar	10.20 a. m.	3:50 p. m.	10:50 p. m.
Cincinnati .ar	—	5:20 p. m.	—
Louisville... ar	—	7:00 p. m.	—
RETURNING:	Daily.	Ex-S'dy.	Daily.
Louisville....lv	—	7:20 a. m.	—
Cincinnati. .lv	—	7:50 a. m.	—
Indianapolis lv	7:00 a. m.	11:10 a. m.	3:05 p. m.
Fort Wayne ar	11:35 a. m.	3:45 p. m.	7:40 p. m.

ONE FARE FOR ROUND TRIP

Between all stations from Fort Wayne to Muncie on Sundays. Two Sunday trains each way. Trains leave from North Side depot. Rates to Cincinnati and points South less than via. any other line.

WABASH RAILWAY.
MARCH 31, 1889.

GOING WEST.	Depar
Pacific Express, daily	5 00 a. m.
Kansas City ex, daily ex'p Sunday	1 45 p. m.
Vestibule Limited and Mail.....	8 17 p. m.
Lafayette accom	3 30 p. m.

GOING EAST.	Depart
Vestibule Limited daily	5 05 a m
Cannon Ball, except Sunday.....	1 30
Limited Express, daily	6 25

Lafayette accom arrives 11 a m.

INDIANAPOLIS TIME CARD.

Lv Ft Wayne	Ar Indianapolis
5 00 a m	10 30 a m
1 45 p m	6 20 p m
Lv Indianapolis	**Ar Ft Wayne**
7 15 a m	1 20 p m
1 10 p m	6 10 p m
7 00 p m	5 00 a m

Through Buffalo Palace sleeping cars and new free chair cars on the Pacific and Limited express. Free chair cars, dining car and New York and Boston sleeping car on Vestibule Limited express.

Kansas City express and Cannon Ball has new reclining chair cars for Kansas City free.

GRAND RAPIDS & INDIANA R. R.
Time Table for Fort Wayne, in Effect Nov. 10, '89

GOING NORTH.

*For Grand Rapids and North.....	Lv 3 50 a m
" " " "	" 8 05 a m
For Grand Rapids.....	" 2 40 p m
From Richmond.....	Ar 6 10 p m

GOING SOUTH.

For Richmond and Cincinnati.....	Lv 5 45 a m
" "	" 1 00 p m
" "	" 12 10 a m
From Grand Rapids.....	Ar 6 30 p m

*Daily between Cin. and Grand Rapids.
All other trains daily except Sunday.

G. H. Morrill & Co.,

Manufacturers of

Printing,
Lithographic Inks,
and Varnishes.

119 5th AVENUE,

CHICAGO, ILLINOIS.

Chas. M. Moore, M'g'r.

JAMES MADDEN,

PLUMBER,

Steam and Gas Fitter,

101 Calhoun Street,

Next door to Y. M. C. A.,

FORT WAYNE, - - - INDIANA

—THE FORT WAYNE—
FANCY STEAM DYE WORKS,
NO. 51 EAST MAIN STREET,
PAUL BAUMANN, Prop.
Practical Dyer and Cleaner.
Experience in Europe and America.

ROOT & COMPANY

Gentlemen

Will find at the Furnishing goods counter—New Novelties in Neckwear—for street and evening, at

25c, 50c and 75c.

Cardigan Jackets

In the new shapes, neat fitting, Blacks, Browns, Dark Blues, at

75c, $1.00, $1.10 $1.35 and up.

Niagara

A household name—the perfect fitting shirt—Laundried and Unlaundried—a large assortmen—a nice Holiday gift to a gentlement—Boys shirts in all sizes.

Suspenders

From 10c each up to the dainty silk ones—White and fancies.

Novelties

In Scarf pins, Sleeve Buttons, etc.—a furnishing stock complete—at the same low prices prevailing all over the store.

In the Carpet Department handsome inexpensive novelties—no matter how short the purse may be—you can be suited here.

FUR RUGS

Lovely New ones.

HASSOCKS

25c, 35c, 50c and up.

CURTAINS AND PORTIERES.

PRETTY CHINA SILKS.

Carpets at a reduction to close the season and clean up stock.

ROOT & COMPANY.

ACADEMY OF MUSIC.

THE

KIRMESS

Dances of the Nations.

200 Young People on the Stage.

Week of Dec. 9.

Grandest Spectacular event ever presented in Fort Wayne.

Admission, 50c.

Reserved seats on sale at Woodworths drug store.

Notice to the Public:

The amusement loving citizens of Fort Wayne will please to remember that the Kirmess, or Carnival of the Nations, to be given at the Academy of Music for one week, beginning December 9, must not be confounded with the antiquated church fairs or bazaars which are now thrust on the public under various titles and disguises. There will be no booths, no articles for sale, no cane voting, no begging for chances, &c., &c. Any one patronizing the kirmess will witness one of the prettiest stage spectacles that has ever been seen or produced in this state.

A. J. MACDONNELL,
3-tf Kirmess Director.

Fort Wayne Market.

Corrected by J. B. Monning & Co.

Flour—No, 1 white, $4.25; No. 1 red, $4.25; second class family, $3.50@4.60; Graham, 50c per sack.
Wheat—77@78.
Oats—20@21.
Corn—Old, 40@45.
Rye—36.
Oil Meal—Percwt. $1.30.
Corn Meal—Percwt. $1.00@1.25.
Clover Seed—$3.30.
Timothy Seed—$1.75.
Flax Seed—$1.15.
Barley—40.
Hay—$8 per ton.

Chicago, Milwaukee and St. Paul Ry

Steam Heated and Electric Light Vestibuled Trains to St. Paul and Minneapolis.
Finest Dining Cars in the World.
Through Sleeping Cars to Denver.
The route of the first "Golden Gate Special."
Excursion Tickets to Colorado.
Excursion Tickets to California.
Everything First-Class.
First-Class People patronize First-Class Lines.
Ticket Agents everywhere sell Tickets over the Chicago, Milwaukee & St. Paul Railway. 7-11-d&wtf

Fort Wayne Sentinel.

WEDNESDAY, DEC. 4, 1889.

LOCAL NEWS.

The society campaign is on.

Mr. Louis Fox is at Cincinnati.

Mr. L. Bobilya is home from Knox, Ind.

Born to Mr. and Mrs. Peter Rosselot—a son.

Miss Mary Randall met her pupils last night.

Loyal lodge will hold a regular meeting to-night.

Builders are hurrying through their outside work.

Wayne commandery, C. B. L., will elect officers to-night.

Mr. Grant Rhodes is no longer a fireman on the Nickel Plate.

Mr. Fred Niese, of A. J. Dittoe's, is recovering from an illness.

Mr. C. Cone left over the Wabash last evening for Clarendon, Texas,

Mr. Egan Smith left for Dallas, Texas, to-day, where he expects to spend the winter.

Mr. G. W. Pixley and wife and Mr. C. M. Dawson left for Indianapolis last evening.

Mr. Henry Stouder resumed his former run on the Nickel Plate as fireman to-day.

Assistant Manager McGrath, of the electric light works, has returned from New Orleans.

Mr. Will Peltier is now associated with Mr. Chas. J. Meegan in the commission business.

Yesterday Judge O'Rourke confirmed the verdict of a justice of the peace, fining Oscar Nestel for provoke.

There will be a rehearsal for the Kirmess to-night at the Academy. Reineke's orchestra will be present.

Mr. Frank W. Kelsey, who used to conduct the Summit City laundry is now a conductor on a Wabash Wagner car.

The Calhoun street store building owned by Absolom Wolff and Yetta Dessauer, has been purchased by Isaac Trauerman.

Fred Study, for assault and battery on Christian Prange was fined $1.00 and costs, by 'Squire France to day. It was a drunken row.

John C. Horn and Catherine Stewart, John L. Robbins and Agnes Kelly, Enoch G. Gerig and Lydia A. Eicher have been licensed to wed.

Renner, Cratsley & Co. had their opening last night, and it was an auspicious affair. Pretty Christmas cards were distributed as souvenirs.

The large new addition to the Fort Wayne electric works will not be commenced until spring. The new foundry addition is being pushed to completion by a large force of workmen.

Dr. Carl Schilling, of East Washington street, last evening treated his friends, Max L. Frankenstein, G. Max Hoffman, J. C. Wagner and J. H. Schwerzgen, to a feast of bear meat.

Mr. John MacKenzie, superintendent of motive power of the Nickel Plate, inspected the company's works here yesterday, after which he left for Chicago. Mr. A. S. Work accompanied him.

A movement is on foot among some of the younger members of the Morton club to form a separate social club of their own with non-partison ideas. They pronounce the club receptions a fizzle.

Prof. N. R. Leonard and wife left yesterday for Creston, Iowa, called there by a telegram announcing the dangerous illness of their son Charles. Miss Minnie Leonard left this morning for the same place.

The Fort Wayne Beef company, who handle Swift & Co.'s meats, have fixed up their quarters in magnificent style. The place is supplied with modern conveniences. Several new wagons have been placed on the streets.

Mr. Henry P. Stapleford, the well-known traveling salesman for the White's wheel works, is confined to his bed by illness at his home on Creighton avenue. His condition has been critical for two days past.

The Huntington *Democrat* says: "Miss Teresa Koenig, of Fort Wayne, is visiting her brother, A. Koenig, the jeweler. —Thomas Carren, of Fort Wayne, came to the city this morning to attend the funeral of John Jordan, which occurs to-morrow morning from the Catholic church."

Mr. Frank Gruber is negotiating with Mr. Will V. Douglass for the corner storeroom in the Schmitz block and and there is a show for him securing it. The middle room will be occupied by S. A. Karn and the north room by Wm. Malloy, who now has a millinery store in the Keystone block.

Newman lodge, of New Haven, has elected the following officers: C. W. Cook, W. M.; E. B. Whittaker, S. W.; Wm. Hazelett, J. W.; J. W. Whittaker, treasurer; Jr B. Humphreys, secretary; O. J. Pond, S. D.; H. W. Loveland, J. D.; John H. Sauer, tyler; L. S. Null, H. W. Loveland and Isaac Mowrer, trustees.

Mr. Sanford Rich has returned from Chicago.

Charles Ringwalt left to-day for Phœnix, Ari.

The sale of seats for the kirmess opened to day.

Noah Montgomery, of this city, has been granted a pension.

Summit City lodge, F. & A. M., will elect officers Friday evening.

The final report has been filed in the estate of Michael O'Rourke.

There was one subject for the mayor to-day, an inebriate, who went to jail.

Mrs. Sweet, of Oswega, Wis., is the the guest of her father, Mr. John Cochrane.

Fort Wayne chapter No. 19, Royal Arch Masons, will hold an election of officers to-night.

The Y. M. C. A. fair will begin tomorrow. The preparations are going on night and day.

Wm. P. Breen has made application for guardianship over John, Mary and Edward McKenzie.

Mr. James Butler, the Calhoun street barber, is at Detroit attending the barbers' international union.

Wayne lodge No. 25 will confer the second and third degrees to-morrow evening, and will elect officers Saturday evening.

G. W. Pixley, A. G. Barnett, Capt. Ferd Boltz, and others, of this city, are attending the Scottish Rite convocation at Indianapolis.

Dancing at the Bicycle club reception to-morrow evening will begin at 9 o'clock. Reineke's orchestra will furnish the music.

The Christian church dinners in the Schmitz block were largely patronized to-day. The dinners and suppers will be given all of this week.

The Pape Furniture company have arranged their mammoth new quarters in the Evans block, where a grand opening will be held this evening.

A student named Borneman, at Concordia college, while exercising in the gymnasium of the college yesterday, sustained a fall, resulting in a fracture to the right arm.

The case of the state vs. Zealous Hopkins on a charge of maintaining a nuisance, is up in the circit court to-day. Elmer and W. E. Leonard were attorneys for the defendant.

Mr. Nelson Humphrey, of Chicago, with his family, returned home to-day after a pleasant visit with his brother, Col. James Humphrey. The visiting brother formerly resided in this city.

A horse belonging to Thomas Ryan, the commission merchant, ran away near the depot last night, throwing the driver out and partially demolishing the wagon. The driver was not injured.

Mr. John Schearer, a member of Sion S. Bass post, is state agent of original war scenes and views, taken by the government photographers from 1861 to 1865. He will exhibit his collection at the Y. M. C. A. fair.

General Division Superintendent E. A. Gould, Master of Transportation J. S. Stevens, Trainmaster H. C. Boughton, of the Wabash, arrived from the east this morning and left this afternoon for the west. They travel in a special car.

The reception of the Bicycle club tomorrow night will be a prominent number on the society program for the season of '89-'90. This will be the first reception held by the club and one of a series that will supersede the promenade concerts given by the club.

The Second Presbyterian congregation will worship in the Congregational church until their own edifice is completed, beginning with prayer meeting this (Wednesday) evening at 7:30 o'clock. Through the kindness of the Y. M. C. A. they have had the association building at their disposal, but the coming fair makes it necessary for them to vacate.

Miss Anna L. Jackson, who appeared as Siebel, a student, in "Faust," last night, is a young lady of refinement and culture, and, although cast in a minor part, it was plainly shown that she possesses natural talent, the proper cultivation of which will win for her fame and fortune. Miss Jackson entered upon her professional career under the direction of Mr. Morrison, and he is very proud of his pupil. She will sail for Europe at the close of her engagement with Mr. Morrison, where she will finish her profession and a bright future is predicted for her.

Lewis Morrison and company held the boards at the Temple last night. His production of Boyle & Bernard's "Faust" is a display of mechanism, electric effects, and histrionic power seldom combined so harmoniously in one performance. The Morrison company is a solid one, in a dramatic sense, and of Morrison himself, little need be said to add laurels to his already well earned fame. One of the most artistic settings is Marguerite's garden. This scene opens in broad daylight, but the sun fades gradually and naturally away, the darkness intensifies, and moonlight finally conquers the ruler of the day. The fifth act closes with the wonderful reproduction of Gustave Dore's conception of the gates of heaven.

Charles W. Boyce and F. F. Cremp, of Muncie, are at the Wayne.

A party of three of this city left today over the Wabash, for Brook Haven, Miss.

Mr. W. S. Harrison went to Huntington to-day in the interest of the A. O. U. W.

Dr. W. H. Myers was called to Lagrange this afternoon to see a sick child of Mr. Litman, of that place.

John Doyle, a brakeman on the Grand Rapids road, had a finger taken off yesterday while coupling cars.

Mr. James Degrattery, for years a clerk in Morgan & Beach's hardware store, died to-day of heart disease at his residence, 90 East Lewis street.

Howard Council, No. 246, hold their regular meeting on Dec. 6 for election of officers for the ensuing year. This council now has eighty-five members and is steadily growing.

Mr. and Mrs. Jerry North, of Bluffton, were in the city to day and left on the afternoon train over the Wabash for the west. They purchased round trip tickets to San Diego, Cal., and return.

Mr. A. E. Reed, who has been in the city attending the bedside of her mother, Mrs. A. M. Thompson, left for her home in New Jersey yesterday, accompanied by her niece, Miss Ellen Hanna.

Hon. Bernard Tercell, a colored orator, of Virginia, lectured at the A. M. E. church last evening on the "Downtrodden Condition of the Colored Race." The attendance was pretty fair and the speaker brilliant.

Grace E., the fourteen-year-old daughter of Engineer William Turner and wife, of 377 Hanna street, died at 11 a. m. to-day of pneumonia. The funeral will probably be held Friday afternoon. Announcement hereafter.

The building permits to-day were as follows: John Snyder, one and a half story house, lot 113 north side addition, $800; George Riedmiller, kitchen, lot 11 Riedmiller's addition, $75; Porter Cartwright, two story frame house, lot 141 Williams' addition, $1,500; Rev. Brown, two story frame house, lot 116 Eliza Hanna's addition, $900.

Middletown Scraps.

MIDDLETOWN, Dec. 4.

We learn that Mr. Charles Sweet, of this place, will soon wed a beautiful and charming young lady from Michigan, and after a short wedding trip, will reside at the old homestead at this place.

Mr. and Mrs. W. H. Reed, of Decatur, spend Thanksgiving day with Mr. E. C. Smitley and family, and after a very enjoyable feast, they returned to their home in Decatur.

Miss Lula Heaton is attending school at the M. E. college. She anticipates in the future to write in the law office of her brother, Mr. O. N. Heaton.

Mr. Will Morton still courts the fair young miss near Decatur.

Mr. Dade, son of Judge Studebaker, of Decatur, very frequently makes flying visits here.

Mr. Finan Miland has moved on his farm north of Middletown.

Dr. Heaton's new barn is nearing completion.

Miss Lila Harrod contemplates attending the conservatory of music at Fort Wayne next spring.

Mr. Marion Small has purchased the brick yard at Hoagland and will soon reside there. PUS.

Eggs Down 2c Dozen.
Butter Down 2c Pound.

Fresh Eggs, 22c dozen.
Best Roll Butter, 20c; Good, 12c lb.
FRUIT HOUSE.

Ask for Baker's Famous Headache Specific. It never fails to give relief. Sold and guaranteed by Thieme & Gross.

New Shellbark Hickory Nuts.

Fresh shipment from Ohio, 7c quart or $2.00 bushel.
Sweet Florida Oranges, 30c dozen.
Jamaica Oranges, 25c dozen.
Choice Lemons, 20c dozen.
Malaga Grapes, 18c pound.
FRUIT HOUSE.

Frank Geiger & Co. will open their Sample Room at 288 Calhoun street Thursday evening. A fine lunch will be served. 4 2t

COME TO STAY.

We are glad to announce to our readers that Mr. A. A. Greenwood, of Chicago, the amiable and agreeable auctioneer, who was here last April in Boltz's old stand, is moving into No. 89 Calhoun street a large stock of goods, consisting of Gold and Siver Watches, Silverware, Jewelry, etc., which he will sell at auction. Mr. Greenwood is a very enterprising and pleasant man to do business with. He made many friends last spring, who will welcome him and will be glad to learn that he has come to stay. Give him a call. Remember the number, 89 Calhoun street.

Boiled Cider and Sweet Cider.

Extra Heavy Boiled Cider, 40c gallon.
Choice Sweet Cider, 15c gallon.
Self Raising Buckwheat Flour, 25 and 35c sack.
New Vermont Maple Syrup, 20c qt.
FRUIT HOUSE.

AN HONORED RECOGNITION.

Samuel B. Sweet Endorsed for Commissioner of Pensions.

A joint meeting of the Detroit, Jackson, Battle Creek, Kalamazoo, Niles, Lansing, Findlay Grand Rapids, Toledo, Sandusky, Fostoria, Lima, Tiffin and Fort Wayne local committees of the Central Traffic association was held at the committee rooms, Chicago, on the 26th ult.

Shortly after the meeting convened the following resolutions were reported:

Resolved, That it is with a sense of pleasure and satisfaction that we, the undersigned associates and co-workers of Samuel B. Sweet in the railway service, learn that his name has been prominently mentioned for appointment as commissioner of pensions for the state of Indiana, and,

Resolved, That it gives us unfeigned pleasure to give Mr. Sweet our hearty and cordial endorsement as an active, competent and energetic man of business and a thorough gentleman. He has few superiors in business attainments. His recognized integrity, loyalty and zeal in behalf of whatever interests he has heretofore represented, prompt us to give him our heartiest endorsement, and while we regret the loss of one so able in the administration of railway affairs and one possessing his general and social good qualities, yet we believe that those same characteristics which have won for him the plaudits of his associates will eminently qualify him for a place in the affairs of the nation.

[Signed] W. S. WEED, Chairman.
R. G. BUTLER.
H. J. BOOTH.

On motion it was agreed that all parties present at the meeting would allow their signatures to be affixed to the document.

Arbuckle, Lion, Jersey, German and all package coffees, 24c pound.
A loose Golden Rio, 23c pound.
AT GUMPFER'S,
240 Calhoun street.

Have you ever examined Seavey's stock of House Furnishing Goods at the Kane Block, West Main street.

Harry Rust, Broadway Hat Store, offers bargains in Silk Umbrellas with Gold and Silver Handles. Corner of Broadway and Washington. 4-3t

To-night and To-morrow Night,

And each day and night during this week you can get at all druggists Kemp's Balsam for the Throat and Lungs, acknowledged to be the most successful remedy ever sold for the cure of Coughs, Croup, Bronchitis, Whooping Cough, Asthma and Consumption. Get a bottle to-day and keep it always in the house, so you can check your cold at once. Price, 50c and $1. Sample bottles free.

Tourists' Rates to Points South.

Commencing November 1, 1889, and continuing until April 30, 1890. The "Muncie Route" will sell round trip tickets to southern winter resorts, good to return until May 31, 1890. Tickets also on sale to California points. For tickets and full particulars, call on or address W. H. FISHER,
Gen. Pass. and Ticket Agent,
oc31tf 73 Calhoun Street.

New Store! New Goods!

Henry Rust has just opened a new store with a full line of Gents' Furnishing Goods, Hats, Caps, Notions, Stationary, etc., which he is offering at very low prices. Please give him a call before buying. Corner Washington and Broadway. 4-3t

The Christian church served an excellent dinner to-day.

Shoulders, Sugar Cured, 6c a pound.
Hams, 10c a pound.
Picnic Hams, 8c a pound.
AT GUMPFER'S,
240 Calhoun street.

HOLIDAY GIFTS.

Things of comfort, luxurious easy Chairs, elegant Plush Albums, fancy Hanging Lamps, Rogers' 1847 Silverware, etc. Gifts that are always appreciated can be bought on monthly payments at cash prices.

No. 152 Calhoun St.
T. J. T. Cummings, Agent,
Fowler Spring Bed. 2-tf

Self-Raising Buckwheat Flour, 15c and 20c a sack.
Genuine Old-Fashioned Simon Pure Buckwheat Flour, 20c a sack.
New York Buckwheat flour, 4c a pound.
Maple Syrup in quart cans, 30c. in half gallons, 55c; in gallon cans, $1.00.
AT GUMPFER'S,
240 Calhoun street.

Everybody prepare to see the Dance of the Nations given by the congregation of the Episcopal church, commencing week of December 9th. Grandest spectacle ever produced in this city. 14-tf

Now is the time to secure bargains in Stoves at Seavey's, West Main street. Closing out all heating Stoves.

Choice Country Butter, 20c a pound.
Creamery Butter, 25c a pound.
Fresh Eggs, 22c a dozen.
AT GUMPFER'S,
240 Calhoun street.

If you want millinery goods at reduced prices for the next thirty days call at Mrs. A. C. Keel's, 137 and 139 Broadway. 4-3t

Cards.

Birthday cards, Christmas cards, Christmas novelties, toys, etc., express wagons, carts, doll carriages, wagons of all kinds, at very low prices. Come and see them, at Nos. 137 and 139 Broadway, News depot. Respectfully,
4 3t A. C. KEEL.

Cheap rates will be made by the "Muncie Route" to Indianapolis and return on account of the meeting of Ancient Scottish Rite Masons, December 3 to 5, 1889. This is the shortest and only line running through cars between Fort Wayne and Indianapolis.

W. H. FISHER,
30-4t. G. P. T. Agt

MASONIC TEMPLE.

An Evening to Laugh and Yell.

FRIDAY, DECEMBER 6.

W. W. TILLOTSON'S MERRY COMPANY IN THE GLORIOUSLY FUNNY MUSICAL FARCE COMEDY,

ZIG ZAG.

THE GREAT NEW YORK SUCCESS.

Fun, Fun, Fun!
Trios Quartettes,
Liveliest of Comedies,
Sparkling Choruses,

The Great Zig Zag,
Songs and Dances,
Gigantic Zig Zag,
Loveliest Costumes.

YOU WILL LAUGH! YOU CAN'T HELP IT!

☞ Prices, $1.00, 75c, 50c, 25c. Seat selling begins Thursday morning. ☜

ZIG ZAG, ZIG ZAG.

Stewart & Hahn.

HANDKERCHIEFS!

HANDKERCHIEFS!

Handkerchiefs for Ladies,

Handkerchiefs for Gentlemen,

In an endless variety at prices to suit everybody.

Silk Mufflers.

Silk Handkerchiefs at popular prices.

New Novelties in Dress Goods for the Holidays.

New Shades in Plushes for fancy work.

New Ribbons for fancy work.

New Novelties in Gentlemen's neck wear.

Great reduction on all Cloaks.

STEWART
AND
HAHN

The Boston Store

The Oldest Firm and Most Reliable in the City,

Wing & Mahurin,

ARCHITECTS

Rooms 41 and 42, Pixley & Long Block.

S. BREIDENSTEIN.

Real Estate & Loans

26 Court Street.

Watch this bulletin for some special bargain

ELOCUTIONIST.

MISS SUSIE V. DUNAVON,

58 E. WAYNE ST.

THE WABASH RAILROAD CO.

WILL PAY

$500 REWARD

For information that will lead to the arrest and conviction of the person or persons who tampered with the switch at Keller's, Ind., on the evening of October 24, 1889, causing the derailment of passenger train. CHAS. M. HAYS,
General Manager.
October 25, 1889. St. Louis, Mo.

MUD AND ZERO EXCLUDERS

Boy's Top-Sole Honest-Made Boots,

(Usual price $1.75), ONLY $1.25.

MEN'S TOP-SOLE WORKING BOOTS

(They are worth $2.50,) $1.96.

FIRST-Quality Rubber BOOTS,

(Colchester Rubber Co.) $2.00

NEW · YORK · SHOE · STORE,

J. W. EMERY & CO., THE HUSTLERS,

Scheifer & Davenport's Old Stand, - 36 Calhoun Street.

The Fort Wayne Sentinel.

ESTABLISHED 1833 — WEDNESDAY, DECEMBER 4, 1889. — PRICE TWO CENTS

GEO. DeWALD & CO.

We are Showing a Large Variety of New Black

Dress Goods!

To which we invite your special attention.

GEORGE -:- DEWALD

—AND—

COMPANY,

Calhoun and Columbia Sts

WE HANDLE THE BEST.

First read the prices and then come and get the quality, and we know that you will be convinced that you are getting the worth of your money, at

ROUSSEAU & PFEIFFER'S

Meat Market, 44 West Berry street.

Round Steak, 3 pounds for	25c.
Chuck Steak, per lb	7c.
Chuck Roast, per lb	7c.
Boiling Beef, (good) per lb	5c.
Boiling Pork, per lb	5c.
Pork Chops, per lb	8c.
Pork Sausage, per lb	8c.
Sugar Cured Bacon, per lb	10c.
Choice Home Rendered Lard, per lb	10c.
Elegant Corned Beef, per lb	8c.

Tri-State Building and Loan Association.

The most successful Building and Loan association ever organized in this country.

Within four months it has sold, right here in Fort Wayne, nearly half a million dollars worth of its capital stock.

Do not purchase Building and Loan stock of companies managed by men of whom you know nothing, and which have been organized by parties desirous chiefly of paying themselves fat salaries, at the expense of those who invest with them.

Keep your money at home, where you can watch it. Trust it to the care of the successful, careful business men, who, out of public spirit and for the benefit chiefly of Fort Wayne mechanics, are giving their time and their close attention to the affairs of the Tri-State; refusing any compensation for their services, except that which comes to them in the growth and development of our thriving city.

PREPAID STOCK.

The Tri-State is offering a limited amount of "prepaid stock" at the present time. This stock is exceedingly profitable and is only offered for sale at times when the demands for good loans is in excess of the receipts of the company from its installment stock.

One hundred dollars of prepaid stock is sold at sixty dollars. On this $60 there is paid 6 per cent. annual interest, payable semi-annually. At the end of a few years, the profits of the company will mature your stock, and you will receive the full $100 in place of the $60 you pay in. There is no other form of investment, so profitable as this, that yields a regular income. Experience has shown that Building and Loan associations are even safer than banks. No failure of a well conducted Building and Loan association has ever occurred in the history of these institutions in this country.

Application for stock may be made to any officer or member of the association. Rooms 57 and 58, Fixley block. Open from 8:30 a. m. to 5:30 p. m., and Saturday evenings until 9 o'clock.

BOARD OF DIRECTORS.

D. N. FOSTER,
President Fort Wayne Furniture Company.
J. W. BELL,
Wholesale Saddlery, Harness and Buggies.
C. D. LAW,
Superintendent P., Ft. W. and C. Railway.
J. A. RANDALL,
Attorney Randall & Vesey.
GEO. W. PIXLEY,
Wholesale and Retail Clothier.
A. D. CRESSLER,
President Kerr Murray Manufacturing Co.
J. D. OLDS,
Of N. G. Olds & Sons' Wheel Works.
W. E. MOSSMAN,
Wholesale Lumber Dealer.
JAS. W. WILDING,
Wilding & Son, Coal Merchants.
JOHN DREIBELBISS,
Abstractor and Real Estate.
LEO FRANKENBURG,
Wholesale Leather and Findings.

OFFICERS.

President, Geo. W. Pixley.
Vice President, A. D. Cressler.
Secretary, C. A. Wilding.
Treasurer, J. W. Bell.

HURLED TO DEATH!

Four Men Struck by a Projecting Timber are Knocked Beneath the Wheels of a Railroad Train.

WILKESBARRE, Dec. 4.—A terrible railroad accident occurred at the Hazel street depot of the Jersey Central railroad this morning. Four men were standing between the two tracks waiting for a train. The passenger and a freight train pulled up to the depot about the same time. Just as the men were about to board the train a projecting timber from a freight car struck them and knocked them under the wheels. The names of the killed are Benjamin Pole, John Brandt and Michael Szelchi, the latter a Polander. Conrad Ernest was fatally injured.

PITTSBURG, Dec. 4.—An east bound express train on the Pennsylvania railroad ran into a freight train near Greensburg this morning and several cars and the engines were wrecked. Several persons were injured, some of them it is believed fatally. The accident was caused by a switch being left open.

MYSTERIOUS DISAPPEARANCE

Of an Entire Family in Arkansas—Little Ticks From Many Points.

LITTLE ROCK, Ark., Dec. 4.—The mysterious disappearance of an entire family is reported from Yellville. John Morris, living near Summerville, Mo., sent his wife and three children, aged ten, seven, and four years respectively, in the care of Joseph Graves to Jasper, Ark. The party travelled over land in a wagon, and Graves returned to Summerville and reported that he had left Mrs. Morris and the children at Jasper. When Morris himself reached that town he found that his family had never reached there. Murder and robbery are suspected.

DETROIT, Dec. 4.—Col. Atkinson, who recently returned from Ireland, discredits the report that Mr. Parnell is missing, and says he has seen letters from Mr. Parnell, written on November 22, from a small town at which he was resting.

NEW YORK, Dec. 4.—The *World* prints the opinions of congressmen interviewed as to their preference for the site of the world's fair in 1892, with the following result: Chicago, 67; New York, 48; Washington, 36, and St. Louis by 22 of those who were willing to give their views.

NEW YORK, Dec. 4.—The *World's* Washington special says that C. C. Harrison, the head of the large sugar firm of Harrison, Frazier & Co., of Philadelphia, has been appointed minister to Russia.

COLUMBUS, Ohio, Dec. 4.—The meeting for conference between the remaining clubs of the American association on the question of the proposed amalgamation with the Players' league will be held this afternoon, at the law office of Allen W. Thurman, who is engineering the scheme from a legal stand-point. Owing to the illness of Mrs. Von der Ahe, Mr. Von der Ahe will not be present. La Garrus, of the Columbus club, Von der Ahe's proxy, received a telegram and agreed to stand by any arrangement the other gentlemen make.

NEW YORK, Dec. 4.—Miss Kate Sharp, a sister of the late James Sharp, who gained notoriety on account of his connection with the surface railroad, died in this city to-day of paralysis. She was seventy-five years of age.

NEW YORK, Dec. 4.—The store of Voyes & Smith, needle manufacturerers, No. 53 Leonard street, was damaged $5,000 by a fire which occurred early this morning.

ASHLAND, Wis., Dec. 4.—The state rested its case in the Baker trial at 3.20 o'clock yesterday afternoon. The defense asked for an adjournment before introducing its evidence, and they were given until this morning. The case will likely occupy all of to-day's session.

WILL ECLIPSE 'EM ALL.

The City Y. M. C. A. Fair Opens To-morrow Night.

The event of the season will be the fair given by the Young Men's Christian association, at the rooms of the City department, and it will eclipse anything of the kind ever before given in this city. It commences to-morrow evening and the work for its preparation is rapidly progressing, so that everything will be in the best of shape when it opens.

The entire building will be used for the purpose, making it a magnificent place for the holding of such an entertainment. Booths are being placed and the ladies are active and enthusiastic in their work.

An interesting program of entertainment will be presented each evening and nothing will be left undone to contribute to its success.

Everybody should interest themselves in this event. The Y. M. C. A. is deserving of all the support that can be given it, and should be patronized liberally by our citizens.

THE TELEGRAPH POLES.

A Worn Out Suit Goes to the Supreme Court.

The plaintiffs in the case relating to the removal of telegraph poles from Calhoun street filed a transcript yesterday for an appeal to the supreme court, where the case will be decided.

The case, it will be remembered, involved the poles that had been razed by a storm in front of the property of the plaintiffs, A. C. Trentman, G. E. Burshey, Wm. Fleming and Louis Fox, who remonstrated against the company re-erecting the poles. The company, however, won the suit.

SCHOOL BOOKS REFUSED.

David Redelsheimer, President of Monroeville Schools, Objects.

Mr. David Redelsheimer, superintendent of of the board of the school trustees of Monroeville, has failed to furnish the required receipt for the Indiana school books sent him to be used in the schools there.

Supt. Felts instituted an investigation finding that Mr. Redelsheimer refused point blank to accept the books and expressed a determination to return them.

The matter was referred to the state superintendent and the Indiana school book company and if the books are returned they will not be accepted.

There may be trouble around the Monroeville district.

A PIONEER GONE.

Wm. Alderman, a Resident of Indiana Before She Was a State.

Early Tuesday morning occurred the death of Mr. Wm. Alderman, an old and highly respected resident of Milan township. His age was seventy-eight years. Death was caused from the effects of a stroke of paralysis sustained some months ago. Mr. Alderman resided in this county since 1832, and was an industrious and thrifty farmer. He was born in New Jersey, and came to Indiana before it was a state. A widow and five children survive him as follows: Dayton Alderman, of Wichita, Kas.; Frank Alderman, of the firm of Alderman & Yarnelle, this city; Mrs. Dr. Swift, of Maysville; Mrs. Drury, of Kansas City, and Mrs. Jenness, who made her home with the old folks. Mrs. Simon Edsall, of this city, is a sister of the deceased.

The funeral will be held to-morrow (Thursday) at 1 p. m., from the Barnett chapel, in Milan township, Rev. Shaffer officiating.

HEART DISEASE

Claims William Herrick, an Aged Man, as Its Victim.

At an early hour this morning Wm. Herrick, aged sixty-nine years, died of heart disease in the barn on his premises, on Spy Run avenue.

Mrs. Herrick, a wife of the old man, retired at an early hour in the evening, leaving her husband sitting by the fire, smoking a pipe. She awoke about 1 o'clock, to find he had not yet retired. Further investigation in the kitchen revealed his absence, and, becoming alarmed at the open kitchen door, she aroused the neighbors. Mr. William Miller, Albert McCrory and a young man named Harry Michaels discovered the body of the old man, cold in death, lying in the barn out of reach of the horses' heels. The old man had to all appearances gone to the barn to attend to some forgotten duty when he was stricken with heart disease.

Coroner Kessler viewed the remains but can render only a verdict of death from natural causes.

Mr. Herrick was the father of Rev. H. N. Herrick, president of the M. E. college.

WILL CONTEST.

The Fight Over Ohio's Lieutenant Governorship is Now On.

COLUMBUS, O., Dec. 4.—Mr. Marquis, the defeated democratic candidate for lieutenant governor to-day served notice of contest upon Mr. Lampson, republican lieutenant governor elect.

The papers in the case contain sensational allegations of casting of illegal ballots in nearly every county of the state and in Hamilton and one other county nearly every precinct furnishes its quota of fraud.

It is charged that ballots were marked for fraudulent purposes in some counties and that any amount of corruption will be developed.

DEVOURED BY RATS.

The Horrible Fate of a Gray-Haired Woman While Her Son Lay in a Beastly Drunk.

DENVER, Dec. 4.—A Mrs. Ritchie, an old gray-haired woman, who, with her son and deaf and dumb daughter, about fifteen years of age, reside at 1028 Stout street, was found dead in her apartments last night with her face almost wholly devoured by rats. The son was found in an adjoining room in a beastly state of intoxication.

The family lived in close retirement and very little was known about their affairs. It is learned that the family originally came from Cheyenne, Wy., where, it is said, another of the woman's sons was mysteriously murdered. The dead woman had $3,600 on deposit with the first national bank.

PRESS COMMENTS.

The Opinions of Metropolitan Papers on Harrison's Message.

LONDON, Dec. 4.—The *Times*, commenting on President Harrison's message, welcomes the extradition proposal, and expresses surprise that the western states do not revolt against the heavy exactions of the taxation imposed for the benefit of the cotton and iron workers of the New England states. President Harrison probably had this in mind when he suggested that the protective principal should be applied to farm products.

The *Standard* thinks that tariff reform may mean something red in a couple of years hence. Half the present expenditure is more extravagance than can be dispensed with when the people decide to crush the spirit of Tammany hall in Washington as they scored it in New York.

NEW YORK, Dec. 4.—The *Tribune* says: "President Harrison's first message is a plain, candid and entirely unpretentious review of public affairs. Its most striking characteristics is an absence of pretence, exaggeration or rhetorical flourish and there is no attempt to enlarge special topics for the sake of catching temporary popular applause or partisan advantage. His tone throughout is of strength and sincerity and of profound conviction that the people will unanimously sustain the national policies to which they gave approval by their votes one year ago."

The *Herald* says: "President Harrison's message is a plain business document, well written and making recommendations strictly in the line of the republican platform."

CHICAGO, Dec. 4.—The *Inter-Ocean* says: "President Harrison's message is, first, an exhaustive report of the state of the union in all its domestic and foreign affairs, and, secondly, a vigorous recommendation of certain measures which the republican party advocated in its platform and which the American people approved by the election of a republican president."

CHICAGO, Dec. 4.—The *Globe* says: "Curiously enough President Harrison follows almost exactly in the line of Cleveland's last message in declaring that 'the collection of moneys not needed for public use imposes an unnecessary burden upon the people.' The similarity ends with this frank admission, and in the president's recommendations there is neither reason nor statesmanship."

The *Tribune* says: "While finding much to commend in the president's message, confesses its disappointment that the president advocates the repeal of internal revenue tax on tobacco. The *Tribune* does not believe that the revenues released by the government would benefit in any appreciable degree any one but the middle men in the tobacco trade and urges that the tobacco tax be continued as a fund to pay pensions."

FILLMORE'S BROTHER.

Death of a Brother of ex-President Fillmore, at Lagrange.

LAGRANGE, Ind., Dec. 4.—Cyrus Fillmore, brother of ex-President Fillmore, died at his residence, north of this city, yesterday, of typhoid fever, aged eighty-seven years. He was well known throughout the state, and a prominent democrat. His wife, who is eighty-five years old, is dangerously sick. They had been married over sixty-four years, and had resided in this state since 1837. Mr. Fillmore leaves a large fortune.

MEDICAL MEN

Indulge in an Argument and Then a Fatal Fight.

BIRMINGHAM, Ala., Dec. 4.—At the meeting of the medical society last night, Dr. D. S. Davis and Dr. W. Locke Chew got into a controversy regarding the treatment of kidney diseases. The argument became so warm that the two men, when they met on the street after the meeting, renewed it in front of the Metropolitan hotel, when Davis shot Chew, fatally wounding him. Both are young men and highly successful practitioners. Davis is in the hands of the sheriff.

SMALL POX.

Its Dreadful Ravages in an Ohio Village.

TIFFIN, O., Dec. 4.—The small pox epidemic near the village of Duenquat, is spreading rapidly. There had been four cases, with one death, previous to yesterday, when another case was reported. More than a score of people have been exposed, and the people are panic stricken.

Local doctors would not attend the sick, and one child died for want of treatment. The father was compelled to carry the body to the cemetry alone at midnight and bury it.

THE CRONIN CASE.

Lawyer Donahoe Speaking for O'Sullivan and Kunze.

CHICAGO, Dec. 4.—When the court opened this morning in the Cronin murder case Attorney Dan Donahoe began his argument for the defense. Mr. Donahoe announced that he would devote this speech almost exclusively to the phases of the case relating to his clients, O'Sullivan and Kunze. He began his address by saying that he felt he was addressing the jury in behalf of innocent men and that he would do the best he could in their defense.

The counsel then describes how he had been retained to defend O'Sullivan and said he never heard of the man until he was informed of him by Mike Whalen, and never saw him until he visited him in jail. He told how he had been appointed by the court to defend Kunze and declared he had never received $1 from Kunze or his friends for his defense. Mr. Donahoe then took up the defense of Kunze and attacked the testimony of young James and questioned its credability.

HE WAS INSANE.

A Merchant's Terrific Struggle With a Mad Man.

NEW YORK, Dec. 4.—A well dressed man entered the furniture store of Robert Cashin this morning, and commenced inspecting the furniture. Mr. Cashin, thinking the stranger wished to purchase goods, stepped up to him and asked him what he wanted.

"Are you a spiritualist" asked the stranger, with a smile.

Mr. Cashin, thinking his visiter was joking, laughed, and replied that he was.

"You infernal scoundrel," shouted the stranger, "I've been looking for you for over a year."

He drew a heavy bull dog revolver, and, aiming it at Mr. Cashin, was about to fire, when the latter sprang upon him and a terrific struggle followed.

The two fell to the floor when the weapon was discharged, the bullet entering Mr. Cashin's right hand. The stranger freed himself and was about to fire again when John Fitzpatrick, a clerk in the store, sprang to his employers' rescue. The stranger hit him with the butt end of the pistol and knocked him down. Officer Roach rushed in and overpowered the man and took him to the station house. He said his name was Frank Mallon, but gave no address.

Had Fifty-five Cents.

CHICAGO, Dec. 4.—James Baker, of Pittsburg, a well-dressed and fine looking mulatto, shot himself dead about 4 o'clock this morning. The suicide had but fifty-five cents in his pocket.

NEW YORK, Dec. 4.—Shortly after noon to-day Asunda Buquoto, an Italian, shot and killed Antonito Varallo, twenty-six years old, at No. 7 James street. She also shot two other women, who are now in the Chambers street hospital.

Stanley Heard From.

PARIS, Nov. 4.—A dispatch to the *Temps* from Zanzibar announces that Stanley has arrived at Bagamoyo.

The Weather.

WASHINGTON, Dec. 4.—For Indiana—Warmer, fair, southerly winds.

The family of Geo. S. Hale, of East Washington street, had a narrow escape from asphyxiation by gas escaping from the coal stove, on Monday night. As it was Mr. Hale inhaled so much of the sulphurous stuff that he became insensible. He is now under the care of a physician and is improving slowly. The rest of the family did not fare so badly. It was a narrow escape.

MATTHEWS' MANTLE.

The Robes of the Dead Justice Will be Worn by Judge D. J. Brewer, of Kansas.

WASHINGTON, Dec. 4.—The president sent to the senate the nomination of David Brewer, of Kansas, to be associate justice of the supreme court of the United States.

He also sent to the senate as nominations a number of recent appointments.

CONGRESS.

In the senate to-day Messrs. Pierce and Casey, senators from the new state of North Dakota, were sworn in.

Mr. Hoar's resolution, offered Monday, providing a mode for ascertaining by lot the classes to which the senators from the three new states, North Dakota, South Dakota, and Washington shall be assigned (as to their respective terms of service) was agreed to and the drawing by lot was proceeded with resulting as follows: Mr. Squire from the state of Washington was assigned to the class of senators whose term expires March 3, 1891, and Mr. Allen to the class expiring March 3, 1892; South Dakota, Senator Moody, March 3, 1891, and Mr. Pettigrew, March 3, 1892, North Dakota, Senator Pierce, March 3, 1891, and Mr. Casey, March 3, 1892.

At 3 p. m., the senate went in executive session. The doors were re-opened at 3:05 and the senate adjourned until to-morrow.

MONTANA'S DEAD-LOCK

In the Legislature May be Broken by a Compromise.

HELENA, Mont., Dec. 4.—Both parties are getting tired of the long dead-lock and there was general talk last night of a compromise, each party selecting one senator. One combination suggested was that of Clarke and Sanders, another B. Platt Carpenter and Martin Maginnis. The friends of Colonel Sanders are openly urging this ticket since the Hershfield and Power men united on Carpenter. The majority of the democrats, however, are not favorable to Clarke. Many of them are for Maginnis, but if a compromise is arranged they will be likely to select Hauser.

The republican senators yesterday morning notified the democratic senators that they would like to have a conference looking to the breaking of the dead lock. Yesterday afternoon the democratic senators held a caucus and decided to adhere to their policy of remaining away from the senate chamber until the Silver Bow case is settled. They then agreed to appoint a committee, and meet one selected by the republicans, the two to jointly investigate the Tunnel precinct case.

IT'S A BAD TOWN.

Another Big Defalcation Rumored at Jeffersonville, Ind.

JEFFERSONVILLE, Ind., Dec. 4.—Col. John R. Ingram, the defaulting treasurer of the city school board, yesterday made a statement to his successor, Jacob S. Frey, giving the amount of his shortage $1,478.33. The defalcation, he further states, dates back to 1875, a period of ten years. There is a rumor that another defalcation, even larger than Colonel Ingram's, has occurred in this city, and that the guilty party is connected with one of the oldest institutions here.

In Men's Attire.

In Missouri there is a woman who carries with her a written permit from the governor to wear men's dress anywhere in the state outside of the cities and large towns. Left an orphan when a baby she grew up used to all kinds of shifts, and finding at the age of fifteen what many another woman finds out later, that petticoats are sometimes a barrier to progress, she assumed men's attire as a simple matter of convenience. Her name is Emily Paxton, and she is now about forty years old, and she buys her men's attire at Original Pete's in this city, because she knows where she can get the cheapest and best.

CHICAGO MARKETS.

CHICAGO, Dec. 4—Wheat: December, 79¾; January, 80; May, 81@81⅛. Corn: December, 31¼@31⅜; January, 31@31⅛; February, 31⅛; May, 33⅛. Oats: December, 20⅞; January, 20⅛; May, 22⅛. Pork: Year, $8.90; January, $8.35; February, $8.40; May, $8.72½. Lard: Year, $5.06; January, $5.00; February, $5.02½; May, $5.10. Short ribs: Year, $4.77½; January, $4.75; February, $4.80; May, $4.97½.

Last evening Home lodge No. 342, F. & A. M., held an election of officers as follows: L. C. Kasten, master; J. D. Olds, senior warden; Alex Staub, junior warden; Fred Hilt, treasurer; D. C. Gardner, secretary; F. F. Beltz, J. D. Olds, H. W. Mordhurst, trustees.

HUBLER'S BURGLAR.

A Farmer Has a Sensational Experience in the Darkness.

Henry Hubler, a prosperous farmer of Marion township, was in the city to-day and related a thrilling experience he had with a burglar Monday night.

About midnight Mr. Hubler was awakened by the opening of his bedroom door, which he remembered having secured before retiring. An instant later a dark object was outlined in the darkness, accompanied by the sound of a stealthy step.

Jumping from his couch the farmer, who is a strongly built man, made one leap and grappled with the would-be burglar. The intruder escaped his clutches however, making his way through the intricate passages and rooms, finally effecting an escape through a window. As a parting salute he fired a shot from his revolver, and as the bullet nipped off one of Mr. Hubler's locks, the farmer became conscious of his perilous position.

The burglar left in his haste a slouch hat, which Mr. Hubler has to remind him of the occasion.

There was a large amount of money in the house at the time which the visitor was probably after, as nothing else in the house appeared to be disturbed.

AN IMPORTANT SESSION.

The Millers' Convention Comes to a Successful Close.

The convention of northern Indiana millers closed last evening. The meeting was an enthusiastic one, prolific in important topics and valuable suggestions.

The proceedings beyond THE SENTINEL'S account yesterday were brief.

Mr. Frank Barry, secretary of the Millers' association, explained the workings of the national association. Upon motion the editors of all the milling journals, as well as the mill machinery men and officers of associations who were not millers, were made honorary members of the association, for which, upon motion of Mr. Kurtz, a vote of thanks was tendered the association. J. M. Servoss, of Milford, then offered the following preamble and resolution:

WHEREAS, The benefits derived by millers throughout the country through the efforts and services of the United National association and its officers, being appreciated by this association, it is, therefore,

Resolved, That the Millers' association of Northern Indiana, do indorse the Millers' National association and recommend the members present to become members of the National.

This resolution was unanimously adopted.

It was moved by the secretary that the Northern Indiana association join the state association at once. Carried.

It was voted to hold the annual meeting at Fort Wayne, the second Tuesday in February. The following were appointed the committee of arrangements: C. W. Tuttle, Columbia City; T. W. Logan, Lafontaine; O. W. Tresselt, Fort Wayne, with the secretary added. After numerous other speeches a vote of thanks was voted the committee of arrangements and the editor of the Millstone.

GRUBB'S GRAB.

He Gets a Verdict for $3,166 Damages Against the "Muncie."

After deliberating all night the jury in the case of Samuel C. Grubb vs. the Fort Wayne, Cincinnati and Louisville railway company for $20,000 damages, returned a verdict about 10 o'clock to-day awarding to the plaintiff $3,166 damages.

Grubb was squeezed between the deadwoods while coupling cars, in a manner to cause partial paralysis and unfit him for physical labor.

The company will take an appeal to the supreme court.

BROUGHT TO JUSTICE.

A Wabash Criminal Found Hid Under Bed Clothing.

James Green, son of William Green, a prominent railroad man, who is wanted at Wabash for an assault committed on a young girl a few weeks since, was found yesterday, in the upper story of a house, at Anderson, covered with a great pile of bed clothing. Green was placed under $1,200 bonds by Judge Conner.

He Read the Message.

NEW YORK, Dec. 4.—Nathan Pollock, manufacturer of clothing, at 536 Broadway, made an assignment to-day. His liabilities are not yet known.

General Smith.

NEW HAVEN, Conn., Dec. 4.—Gen. Stephen R. Smith, one of the most prominent military men of the state, died this morning.

ROYAL

BAKING POWDER

Absolutely Pure.

This powder never varies. A marvel of purity, strength and wholesomeness. More economical than the ordinary kinds, and cannot be sold in competition with the multitude of low test, short weight alum or phosphate powders. Sold only in cans. ROYAL BAKING POWDER CO., 106 Wall St., N. Y.

WANTED.

WANTED—A good girl for housework. Call on Mrs. C. S. Rosh, 56 W. Wayne St. 5-2t

WANTED—A introduce our $2.25 Self Operating Washing Machine on each family not owning rubber required. We will give away $2.00 if you want to make $100 a day devote your time to this. Address, enclose 2 cent stamp, MODAGON LAUNDRY WORKS, 55 Pacific Ave., Chicago, Ills. 5-6w2-126

WANTED—Ladies who understand sewing and repairing furs, call at Golden & Sonnhalter's, 68 Calhoun street. 2-tf

WANTED—Agents for the Railway Building and Loan Association of Minneapolis, Minn. Authorized capital, $75,000,000. Call or address Geo. Lord, State agent, Windsor hotel, Fort Wayne, Indiana. 2-1t

WANTED—The people to know that I am selling a regular $1.25 plush rocker for $8, $10 rocker for $5, a $18 to $20 silver plated or silk plush suit for $15, never sold before for less than $25. Don't let any one throw sand in your eyes, but come and see for yourselves. This is business, all kinds of repairing done and mattress work. Respectfully,
33-tf F. E. Hock, 86 Clinton St.

PERSONS wishing to buy, sell or exchange property of any kind, or desiring to loan or borrow money, will find it to their interest to call on or address me.
J. F. FRENCH, Real Estate and Loan Broker,
Rooms 1 and 2, Pixley & Long Building,
Fort Wayne, Indiana.
Reference Hamilton National bank. 26-3m

FOR RENT.

FOR RENT—A house at No. 161 Harrison street. Both water works and gas. Enquire of Meyer Bros., No. 19 W. Washington street. 3-1m

LOST.

LOST—A Knights Templar charm. The finder will be liberally rewarded by leaving same at Mordhurst's drug store, 74 Calhoun St. 1-1tf

NOTICE is hereby given that on the 11th day of December, 1889, at 7:30 o'clock p. m. at the usual place of worship, on Riverside avenue, there will be a meeting of the Lincoln Mission society for the purpose of incorporating said society under the laws of the state of Indiana, and electing three for three trustees, and for the purpose of transacting such other business as may come before such society. 25-3w

—FOR YOUR—

Hay, Straw, Oats, Corn, Mill Feed And Poultry Supplies,

—GO TO—

W. E. MINER'S,

45 EAST COLUMBIA ST.,

900 6m) TELEPHONE 253.

THE BEST MEATS IN THE CITY

GOTTLIEB HALLER

South Side Meat Market, carries nothing but the choicest meats. Fresh and Salt Meats, Hams, Sausage at

No. 366 CALHOUN STREET.

(BANNA STREET (WESSEL BLOCK.)

J. M. E. RIEDEL.

ARCHITECT,

ABOVE SCHANZ'S GALLERY.

112 CALHOUN ST. - FORT WAYNE, IND.

J. C. PELTIER,

Undertaker & Embalmer

17 WEST WAYNE ST.,

Telephone No. 174 - - Fort Wayne, Ind.

DR. T. J. DILLS,

NO. 62 WEST BERRY STREET,

DISEASES OF THE EYE AND EAR.

Office hours: 9 to 12 a. m. and 1 to 4 p. m.

E. P. SITES, DENTIST,

No. 74 Calhoun St., Fort Wayne, Ind

Fort Wayne Sentinel.

S. A. M. HERON, EDITOR AND PROPRIETOR.

WEDNESDAY, DEC. 4, 1889

UNDER a call signed by pastors of churches and secretaries of Y. M. C. A.'s in the state, a temperance conference is to be held at Indianapolis on the 18th and 19th inst. The signers represent all Protestant denominations as well as the Catholic church, and they set forth as the purpose of the conference a consideration of some line of action on which all who are opposed to the saloon can unite. It is requested that every congregation of Christians and Young Men's Christian Associations in the state shall appoint one or more delegates.

THE election of Rev. W. H. Milburn, known as the blind preacher, as chaplain of the house of congress, was a nice compliment to a deserving man. He was elected by the democratic members in the house joining with a few republicans who supported him. He is a man of ability, a prominent Methodist and literary man, as well as an orator. He is sixty-six years of age, and was chaplain of the house in 1845, in 1853, and in 1885 and 1887, consequently this is his fifth election to that office. He is said to be a democrat, but his services as chaplain never contained any political reference.

GUARDIAN GRIFFIN and Engineer Cain, of the state-house, requested Governor Hovey to issue them commissions. They were elected by the legislature, and claimed that the validity of that act was settled by the supreme court decision in relation to the position of Riley as trustee of the institute for the blind. The governor told them that if they would accept appointments from him and renew their bonds, he would give them their commissions. Both the custodian and engineer consented to this agreement, and they now hold office on the authority of the legislature and Governor.

IN the estimates of the appropriations required for the fiscal year ending June 30, 1891, sent to congress, the secretary of the treasury recommends the same appropriations for the support of the sixty Indian pupils at White's manual of labor institute, of Wabash, that was made last fiscal year, viz: $10,000. For continuing improvements at the outer harbor at Michigan City, $95,000 is recommended, and for continuing improvements at the inner harbor, $9,000. For general repairs and preservation of buildings, fences, road, etc., at the Indianapolis arsenal, $2,500 is recommended. There was no appropriation in the last fiscal year for the arsenal.

YOUNG men are making applications every day for the civil service examinations for departmental positions under the government at Washington. Nine times out of ten a government appointment is more of a curse to one than a benefit. He ends his career at last, unfitted for business, penniless, and unable to support himself. What an ambitious and intelligent young man can see in the average government office that can possibly be of any permanent benefit to him is more than we ever knew. If the appointment were for life or during good behavior it would be worth something, but it seldom extends beyond the reign of a single party, and then he is dumped upon the community as unfitted for business as he is for common manual labor.

WORK OF CONGRESS.

The present congress will have brought to its attention for action a number of matters upon which the public has become well informed by reason of previous discussion. Among them are the Blair educational bill; the bills to forfeit land grants, general and special; to declare trusts unlawful; the dependent pension bill; the bills to repeal the civil service and oleomargarine tax laws, and various measures relating to the tariff, internal revenue and general financial systems.

There will also be presented to the senate the results of the investigations made during the recess by the several committees upon the dressed-beef business, the subject of irrigating arid lands, the relation of Canadian railroads to the inter-state commerce law, and the commercial relations existing between the United States and Canada, including the Alaskan sea fisheries. The silver question will speedily come up in some shape. Senator Stewart's resolution, introduced last session, declaring it to be the sense of that body that the secretary of the treasury should purchase the full limit of silver bullion for coinage fixed by the law—$4,000,000—will be pressed for adoption.

The tripartite treaty with Great Britain and Germany respecting the control and direction of affairs in Samoa is the principal topic to be discussed under the head of foreign affairs. There are, however, the fisheries and seal questions, which were up for consideration last session, which are likely to appear again; also the proposed scheme to promote commercial union with Canada with a view to its ultimate annexation; the settlement of the Mexican and Alaskan borders by the appointment of commissions or by treaty, and the declaration of the sense of the United States with respect to foreign control of interoceanic canals in the American continent.

The general expectation is, and precedents go to confirm it, that very little business will be completed before the holidays. A good part of the senate this week and up to the Christmas week will be consumed in executive session, discussing and disposing of the long list of recess nominations that the president has to send in for their confirmation or rejection.

THE PRESIDENT'S MESSAGE.

The first annual message of President Harrison to congress is a remarkable document in so far only as its length is concerned, and those who have taken the time to read it, will discover in the message no striking feature of a specific or original departure from the policy advocated by the republican party, and set forth in the president's letter of acceptance and his speech on the 4th of March last, after taking the oath of office.

It treats the public questions of the day, however, in an interesting manner and is well written, but does not come up to public expectation, nor does it compare favorably with the state papers issued by President Cleveland during his administration.

The president had undoubtedly heard the warning sounds coming from the recent elections in Ohio and Iowa and pronounces in favor of a revision of the tariff and some disposition of the constantly growing surplus in the treasury.

His suggestions in regard to tariff revision are accompanied with the protective principle, and on this point he says: "The irregularities of the law should be adjusted, but the protective principles should be maintained and fairly applied to the products of our farms as well as our shops."

He advocates a removal of the internal tax upon tobacco, and spirits used in the arts and in manufactures, as a way of reducing the surplus in the treasury.

Free whisky and tobacco, articles that are best able to stand the burden of taxation, are to be given the people in lieu of free blankets, free lumber, free coal, free tools, free carpets, free glass and free household furnishings. This is in accord with his pledges made to the mill owners and contrary to the best interests of the country and the position of the democratic party, who believe that it is the luxuries of life, and not the necessities, that should bear the burden of the revenues levied for the support of the government.

Many of his suggestions are borrowed from Cleveland's last message.

With the Iowa election distinct in his mind, he pronounces against trusts, and says they are dangerous conspiracies against public good and should be made the subject of prohibitory legislation. This is democratic doctrine, and the president has, no doubt, read the signs of the times on this growing evil.

In advocating legislation for the soldiers, railroad men, etc., he is bidding for votes, and there is but little new in any of his suggestions on these points. The rest of the message is common place. All in all, the message contains some good points as well as bad ones, and will be leisure reading for those who care to take the time to wade through such a lengthy document.

LAST OF THE LA FONTAINES.

Death of a Grandson of the Miami Chief.

John LaFontaine, the last of the male line of the historic Indian family of that name, a grandson of the last chief of the Miamis, died at the residence of his uncle, Mr. Christian Eugleman, at the forks of the Wabash, at 5 o'clock Monday evening. The maiden name of the wife of Mr. Eugleman was Archangel LaFontaine, a sister of the father of the deceased.

As the last of the male members of the distinguished LaFontaine family, his funeral will probably be attended by many representatives of the extinct nation of the Miamis who may receive notice of his death in time.

The funeral will take place Thursday morning from the Catholic church at Huntington, and the interment will be in the cemetery of that church.

The grandfather and father of the deceased are buried in the Catholic cemetery of that city, and the great-grandfather lies sepultured in a grave yard near the north bank of the Wabash river, four miles west of Peru.

The LaFontaines were related to the Indian Godfrey family of this city.

A blessing to humanity is what Dr. Bull's Cough Syrup can well be termed, for it has done more good already than any other medicine. One trial will convince any one of its efficacy. Price 25 cents.

"There's no terror, headache, in your threats,"
For I am armed so strong with remedy
That I pass pain by, as an idle word,
Since the discovery of Salvation Oil.

Rate to Cincinnati one way, $4.25; round trip, $8.00; 65 cents and $1.80 less than any other line. Solid trains through. No change of cars. See that your tickets read via the "Muncie Route." 39-tf

IMMENSE SCHOOL POPULATION

And Statistical Facts Showing Enrollment, Etc.—New Books Used.

Deputy State Superintendent Geeting has been preparing statistics for the annual report. In Indiana's public schools there were, in the year ending July 31, 1889, 6,776 male teachers, of whom 60 were colored, and 6,477 female teachers, of whom 55 were colored. This is a total of 13,253 teachers in the public schools of the state. There were 9,928 school houses, of which 85 are stone, 3,691 brick, 6,137 frame and 15 log.

The enumeration of pupils for that year shows white males, 386,822; colored males, 9,803, a total number of males, 396,715; white females, 361,527; colored females, 9,633; total number of females, 371,160; total enumeration of children of school age, 767,875. The enrollment figures fall far short of the enumeration. During the year the enrollment of male pupils in the schools was 269,786, and of female pupils, 253,361, a grand total of 523,147. The report shows that the average number of pupils in attendance upon the school was but 350,752, less than half the enumeration.

In round numbers, 300,000 of the new Indiana series of school books have been distributed through the state. This would average almost two books for each pupil enrolled during the last year, and almost three books for each pupil in attendance.

Hoagland Hits.

HOAGLAND, Dec. 4, '89.

Candidates for county offices are numerous.

Mr. Jacob Lentz is contemplating going to West Virginia on a prospecting tour.

Rev. Bowen began a series of meetings at the Antioch church Monday night.

The first issue of the Hoagland *News*, quite a newsy paper, edited by Merium & Son, was issued last week.

The Cornet band discoursed some choice music at the residence of Mr. Nettlehorst last Saturday evening.

The society known as the Hoagland "Comedy company" met recently for rehearsal. They will probably give an entertainment soon.

Miss Roma Holmes, one of Decatur's belles, is the guest of Miss May Smitley.

Dr. A. L. Devilbiss, wife and daughter and Mr. P. G. Hooper and wife, of Decatur, Ind., spent Thanksgiving at the residence of Mr. Morgan Halfrod.

The members of the "Coal" extend their thanks to Mr. Ben Miller and wife and Mr. Gaylord and wife for the hospitable manner in which they were treated during their recent visit at their residences.

Dr. McDonald, of Shanes Crossing, Ohio, was the guest of Dr. Smith last week.

William Orr shipped two car loads of hogs from this market Saturday.

Miss Ann, the accomplished daughter of Mr. Hugh McWhirter, is contemplating attending the M. E. college soon.

Mr. E. E. Jamison, the popular young druggist, has been appointed postmaster at this place. He and his able assistant will distribute the mail in a courteous manner to all.

Rev. McCarter, the Methodist minister, delivered an excellent sermon on Sunday evening. FRATER.

"STOP"—Nature Has a Cure.

EATON RAPIDS, Mich.

J. M. LOOSE RED CLOVER CO., Detroit:—Two years I was afflicted with a very severe attack of Erysipelas. After two physicians had used their treatment for several weeks and I continued growing blind, and in their diagnosis concluded that there was no earthly help or hope for me. I gave up, having tried all the remedies I knew or heard of. My neighbor, Mr. Miller, came in to see me one day, and said try Loose's Extract of Red Clover, as he had known of its working remarkable cures. I told him I had lost hope, that nothing would do me any good in the world. He insisted, and taking his hat went to the drug store and bought me one bottle and urged me to try it, which I did. Ten days afterward I sent for two more bottles, and it is wonderful how I improved. I continued using it and to-day I am better than I have been in years. No sign of erysipelas has shown itself and I heartily recommend it to suffering humanity as the greatest and best blood purifier in existence. Yours truly,
HENRY MARVIN.

For sale by Drier & Bros.

A Michigan paper says Port Huron is to have "one of the most comfortable morgues in the state."

Laxador cures *Liver Complaint, Bilious Affections and Costiveness.* At druggists. Price 25 cts.

DR. BULL'S COUGH SYRUP

CURES COUGHS & COLDS FOR 25 ¢

SALVATION OIL

(Price only 25 cents. Sold by all druggists.)

Relieves quickly Rheumatism, Neuralgia, Swellings, Bruises, Lumbago, Sprains, Headache, Toothache, Cuts, Burns, Scalds, Sores, Backache, &c.

CHEW LANGE'S PLUGS, *The Great Tobacco Antidote!—Price 10 Cts. At all druggists.*

NEW OFFICERS.

St. Julian Council, C. B. L., Have an Interesting Meeting.

The St. Julian council, Catholic Benevolent Legion, met last night and elected officers as follows:

Jacob Hartman, chancellor.
A. A. Cocke, president.
J. A. Dragan, vice president.
A. Corcoran, orator.
Owen Barry, secretary.
F. J. Vorol, collector.
J. J. Besson, treasurer.
M. Riemer, marshal.
Thomas Sherer, guard.
Trustees, J. Harkenrider, Frank Baker, H. Hilker.
Rev. Father Delaney, spiritual director.

One Fact

Is worth a volume of rhetoric, said an American statesman. It is a fact, established by the testimony of thousands of people, that Hood's Sarsaparilla does cure scrofula, salt rheum, and other diseases or affections arising from impure state or low condition of the blood. It also overcomes that tired feeling, creates a good appetite, and gives strength to every part of the system. Try it.

Wm. Barham.

BALTIMORE, Md., Dec. 3.—Mr. Wm. Barham, one of the founders of the Ancient Order of Foresters, died at his home in Baltimore last night. He was born in England eighty years ago and he lived in Baltimore for forty years.

James T. Gott, Carmi, Ill., Says:

He paid thirty-one dollars doctor's bill for his wife in one year, and one bottle of Bradfield's Female Regulator did her more good than all the medicine she had taken before.

H. DALE, Druggist, Carmi, Ill.

Write Bradfield Regl. Co., Atlanta, Ga., for particulars. Sold by druggists.

California Excursions.

The Wabash railroad is now prepared to sell for the coming season round trip tourist tickets to all principal Pacific coast points, giving a wide choice of routes both going and returning, and an extreme return limit of six months. Stop overs granted at pleasure, west of the Missouri river. Parties contemplating a journey to sunny California—with a view of spending the winter there—will do well to call at the Wabash ticket office and learn the many advantages offered by the great through car route.

For rates, routes, time, accommodations and conditions call upon or address R. G. THOMPSON,
Passenger and Ticket Agent,
18-tf Fort Wayne, Ind.

Baby one Solid Rash

Ugly, painful blotched, malicious, No rest by day, no peace by night. Doctors and all remedies failed. Tried Cuticura. Effect marvellous. Saved his life.

Cured by Cuticura.

Our oldest child, now six years of age, when an infant six months old was attacked with a virulent, malignant skin disease. All ordinary remedies failing, we called our family physician, who attended to cure it; but it spread with almost incredible rapidity, until the lower portion of the little fellow's person, from the middle of his back down to his knees, was one solid rash, ugly, painful, blotched and malicious. We had no rest at night, no peace by day. Finally, we were advised to try the Cuticura Remedies. The effect was simply marvelous. In three or four weeks a complete cure was wrought, leaving the little fellow's person as white and healthy as though he had never been attacked. In my opinion, your valuable remedies saved his life, and to-day he is a strong, healthy child, perfectly well, no repetition of the disease having ever occurred. GEO. S. SMITH,
Atty at Law and Ex-Pros. Atty, Ashland, O.

Boy Covered with Scabs.

My boy, aged nine years, has been troubled all his life with a very bad humor, which appeared all over his body in small red blotches, with a dry white scab on them. Last year he was worse than ever, being covered with scabs from the top of his head to his feet, and continually growing worse, although he had been treated by two physicians. As a last resort, I determined to try the Cuticura Remedies, and am happy to say they did all that I could wish. Using them according to directions, the humor rapidly disappeared, leaving the skin fair and smooth, and performing a thorough cure. The Cuticura Remedies are all you claim for them. They are worth their weight in gold.
GEORGE F. LEAVITT, No. Andover, Mass.

Cuticura Resolvent

The new Blood Purifier and purest and best of humor remedies, internally, and Cuticura, the great Skin Cure, and Cuticura Soap, an exquisite Skin Beautifier, externally, speedily, permanently, and economically cure in early life tetter, burning, bleeding, scaly, crusted, pimply, scrofulous, and hereditary humors with loss of hair, thus avoiding years of torture and disfiguration. Tareula, remember this: cures in childhood are permanent.

Sold everywhere. Price, Cuticura, 50c.; Soap, 35c.; Resolvent, $1. Prepared by the Potter Drug and Chemical Corporation, Boston, Mass.

Send for "How to Cure Skin Diseases," 64 pages, 50 illustrations, and 100 testimonials.

BABY'S Skin and Scalp preserved and beautified by Cuticura Soap. Absolutely pure.

HOW MY SIDE ACHES!

Aching Side and Back, Hip, Kidney, and Urinary Pains, Rheumatic, Sciatic, Neuralgic, Sharp, and Shooting Pains relieved in one minute by the Cuticura Anti-Pain Plaster. 25 cts.

ABOUT GLOVES.

When you are buying gloves remember that there is such a thing as a price that is too cheap. It is better to pay a fair price and get good gloves like **Hutchinson's.** They are made from selected skins in the best manner and are warranted to be the most serviceable made. If you want to know more about gloves in connection Hutchinson's Gloves in particular, enclose stamp for the book, About Gloves. It will interest you. Address in 1892.

JOHN C. HUTCHINSON, Johnstown, N. Y.

WEAK MEN MADE STRONG LOCAL SUFFERERS. A new Truth showing how to quickly cure from NERVOUS DEBILITY, LOST VIGOR, PREMATURE DECLINE, and all kindred ills of Men, Bladder and Kidney Complaints, Sleeplessness, Nervousness, Loss of Strength and Vigor, with all speech impediments, sent Warranted to excite Aspiration. Full directions accompany each box. By druggists, $1. American Pill Royalty Co., proprietors, Spencer, Ind. Supply agents, Drier & Bro. 25-2-cod

DR. LE DUC'S PERIODICAL PILLS, The Great French Remedy, Paris, France, act directly upon the Generative Organs and Positively Cure Suppression of the Menses from whatever cause, and all Periodical Troubles peculiar to women. A safe, Reliable Remedy. Warranted to excite Menstruation. Full directions accompany each box. By druggists, $1. American Pill Royalty Co., proprietors, Spencer, Ind. Supply agents, Drier & Bro. 25-2-cod

The True Elixir Of Life Hood's Sarsaparilla

Hood's Sarsaparilla purifies the blood, builds up weak and debilitated systems, gives strength to weakened nerves, overcomes that tired feeling, tones the digestive organs, invigorates and regulates the kidneys and liver, expels disease and gives vigorous health. Young people say: "It is the best medicine we ever took." Old people say: "It makes us feel young again."

PAUL E. WOLF.

Steam Carpet Beating.

Carpets taken up, Cleaned and Relaid.

Upholstered Furniture and Mattresses of All Kinds Repaired and Remodeled.

All Work Warranted and Charges Reasonable.

PAUL E. WOLF,

No. 38 AND 35 CLINTON STREET.

Sheriff's Sale.

Execution No. 12,466.

In the Allen circuit court, State of Indiana.

Edward Seidel and Robert S. Robertson, on cross complaint, vs. William J. Kerr, Lois Kerr, et als.

By virtue of an order of sale, to me directed and delivered by the clerk of said court, in the above entitled cause, I have levied upon and will expose for sale by public auction, at the court house door in said county, between the hours of 1 and 4 o'clock p. m., of the 21st day of December, 1889, the rents and profits for a term not exceeding seven years, of the following described premises, viz:

Lot numbered one in Stemen's addition to Mechanicsburg, now Fort Wayne, in Allen county, Indiana.

And on failure to realize therefrom the full amount of the judgment, interest thereon and costs, I will at the same time, and in the manner aforesaid, offer for sale the fee simple of the above described premises. Taken as the property of the defendants to satisfy said order of sale.

Nov27-Dec4-11 GEORGE H. VIBERG, Sheriff Allen county.

A. HATTERSLEY & SON.

PLUMBERS,

Steam and Gas Fitters,

48 East Main St.

FORT WAYNE, ... IND

P. E. COX,

PRACTICAL

Sanitary Plumber,

Has opened a shop at

No. 29 West Main Street.

ALL WORK GUARANTEED AT

Reasonable Prices

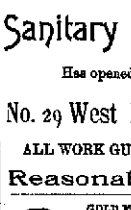

GOLD MEDAL, PARIS, 1878.

W. BAKER & CO.'S

Breakfast Cocoa

Is absolutely pure and it is soluble.

No Chemicals

are used in its preparation. It has more than three times the strength of Cocoa mixed with Starch, Arrowroot or Sugar, and is therefore far more economical, costing less than one cent a cup. It is delicious, nourishing, strengthening, EASILY DIGESTED, and admirably adapted for invalids as well as for persons in health.

Sold by Grocers everywhere.

W. BAKER & CO., Dorchester, Mass.

Hoffheimer's SASSAFRAS HERB BITTERS AND TONIC

PURELY VEGETABLE. CURES and PREVENTS Dyspepsia, Malaria, Indigestion, and all Bowel Complaints. Unequaled as an Appetizer, and as a Tonic for the Weak.

Sold by Grocers, Druggists, and Dealers everywhere.

PREPARED AND BOTTLED ONLY BY The Hoffheimer Distilling Co. CINCINNATI, O.

These Bitters Require No Liquor Dealer's License. Julius Jochan & Co., and Isaac Wile & Co., agents, Fort Wayne, Ind. 12-cod3m

ROBERT SPICE.

Pumps, Pipe, Hose and Fittings, DRIVE WELLS.

Natural Gas Fitting a Specialty.

BROU'S INJECTION

An Infallible Remedy for the Cure of all Gonorrhœas or Discharges of the Urinary organs, unattended by any pain or stricture, no sickening doses, and no nauseous medicine or loss of time. Recommended by druggists and sold by druggists everywhere. 3 Prescriptions to Detroit, Marseilles, Paris.

KIRK'S AMERICAN FAMILY SOAP.

A. FOSTER,

THE FASHIONABLE

Merchant Tailor!

Is now receiving his LARGE and WELL SELECTED STOCK of

FALL GOODS

Which are the Nobbiest ever brought to this city. He intends making

Suits in the Latest Styles

—AND AT—

Very Low Prices this Fall

and those wishing to get the worth of their money should call and examine his stock at his parlors,

NO. 15 W. WAYNE ST.

L. JAXTHEIMER,

MERCHANT

TAILOR!

—CARRIES A—

FULL LINE

Of Foreign and Domestic Goods, Suitings, FALL

OVERCOATINGS,

Trouserings. All work WARRANTED

83 Calhoun Street.

DAIRYMEN!

Call at Our Mills, ascertain prices and quality of our

Bran, Shorts and Middlings.

Mayflower Mills,

(Next to S. Bash & Co.)

TELEPHONE NO. 63

A. F. GESSLER,

DEALER IN ALL KINDS OF

FRESH, SALT

—AND—

SMOKED - MEATS,

60 East Main Street.

He has just placed new machinery in his establishment and is now prepared to make the finest Sausages in the market. Dressed Poultry and Home-made Lard for sale. 24-1yr.

WATER WORKS.

Bath Tubs, Pumps, Rubber Hose, etc.

—AT—

C. W. BRUNS & CO.,

PLUMBERS,

166 Calhoun Street,

Opposite the cathedral. Fort Wayne, Ind

SPECIAL ATTENTION GIVEN TO

Natural Gas Fittings.

A Box of Wind Matches Free with

TANSILL'S PUNCH 5¢ ¶

Will be paid to any competent chemist who will find, on analysis, a particle of Mercury, Potash, or other poisons in Swift's Specific (S. S. S.)

AN EATING SORE

Henderson, Tex., Aug 23, 1889.—"For eighteen months I had an eating sore on my tongue. I was treated by the best local physicians, but obtained no relief, the sore gradually growing worse. I concluded finally to try S. S. S., and was entirely cured after using a few bottles. You have my cheerful permission to publish the above statement for the benefit of those similarly afflicted." C. B. McLemore, Henderson, Tex.

Treatise on Blood and Skin Diseases mailed free. THE SWIFT SPECIFIC CO., Atlanta, Ga.

RACE S S S MARK

WEAR THE BURT & PACKARD

See that every pair is stamped "The Burt & Packard." "Korrect Shape."

IT CONFORMS TO SHAPE OF FOOT

If you want PERFECTION in fit, with freedom from CORNS and ALL BIRSOM POINT you will always wear the BURT & PACKARD SHOE. It is acknowledged as the most comfortable, the best wearing and most stylish gentleman's shoe made in the world.

Don't spoil your feet by wearing cheap shoes. The BURT & PACKARD SHOE costs no more than any other fine shoe, though none approach it in value.

All styles in Hand-made, Hand welt, and Burt-welt; also Boys' and Youths'. If not sold by your dealer send his name and your address to PACKARD & FIELD, (Sole Agents for Burt & Packard) Brockton, Mass. Sold by M. APP, Fort Wayne.

septs eod-6m

—A—

HEALTH PAYING INVESTMENT

A. H. SHEPPARD, Professor of Hygiene, *Room 606—97 and 99 Washington St., Chicago, Ill.*

Will give you advice as to Hygienic Development and Training, and use of the common elements at hand everywhere, for $5; which will greatly improve your General Health, Looks, Form and Feelings in every way, will prolong Life, make you feel Younger Buoyant and Happy. Give you Sea Bathing and pure Mountain Air in your own rooms, will prevent Colds and given Premature and easy Movement of the Bowels, without medicine.

A half hours practice only required each morning before dressing. Will become a great pleasure to you and cannot possibly harm you. No married couple should live without it.

If treatment not entirely satisfactory money returned as per copy of certificate of deposit below:

CHICAGO TRUST AND SAVINGS BANK.

CAPITAL $500,000.00.

Additional Liability of Stockholders, $500,000.00.

$5,000.00. Chicago, Nov. 7th, 1889

This certifies that A. H. Sheppard has deposited in this Bank Five Thousand Dollars ($5,000.00) as special fund, with instructions to return to the depositor within the next year, upon his (Sheppard's) demand, or upon his forwarding evidence of having paid another person for Hygienic advice and an address that they have tried the same for two weeks or more, and not benefited and greatly improved thereby, and are dissatisfied with the results. This Certificate of Deposit good only for the amount of money remaining outstanding at the end of the twelve months. C. E. FLINN, Cashier.

I took Cold,
I took Sick,
I took

SCOTT'S EMULSION

RESULT:

I take My Meals,
I take My Rest,

AND I AM VIGOROUS ENOUGH TO TAKE ANYTHING I CAN LAY MY HANDS ON; **getting fat too,** FOR Scott's Emulsion of Pure Cod Liver Oil and Hypophosphites of Lime and Soda NOT ONLY CURED MY **Incipient Consumption** BUT BUILT ME UP, AND IS NOW PUTTING

FLESH ON MY BONES

AT THE RATE OF A POUND A DAY. I TAKE IT JUST AS EASILY AS I DO MILK." SUCH TESTIMONY IS NOTHING NEW. SCOTT'S EMULSION IS DOING WONDERS DAILY. TAKE NO OTHER.

ELY'S CREAM BALM

Cleanses the Nasal Passages. Allays Pain and Inflammation, Heals the Sores. Restores the Senses of Taste and Smell

TRY the CURE

A particle is applied into each nostril and is agreeable. Price 50 cents at druggists; by mail, registered, 60 cents. dec(eod)

ELY BROTHERS, 56 Warren St., New York.

CATARRH

HAY-FEVER

FOR MEN ONLY!

APOSITIVE CURE for LOST or FAILING MANHOOD; General and NERVOUS DEBILITY, Weakness of Body and Mind; Effects of Errors or Excesses in Old or Young. Robust, Noble MANHOOD fully restored. How to enlarge and strengthen WEAK, UNDEVELOPED ORGANS & PARTS of BODY. Absolutely unfailing HOME TREATMENT. Benefits in a day. Men testify from 43 States, Territories and Foreign Countries. You can write them. Book, full explanation, and proof, sealed free. Address ERIE MEDICAL CO., BUFFALO, N. Y. May, 1889 dkwyrly.

TO WEAK MEN

Suffering from the effects of youthful errors, early decay, wasting weakness, lost manhood, etc., I will send a valuable treatise (sealed) containing full particulars for home cure, FREE of charge. A specialist's medical work; should be read by every man who is nervous and debilitated. Address, Prof. F. C. FOWLER, Moodus, Conn.

H. C. BITES, DENTIST, NILL'S BLOCK 82 Calhoun St., Fort Wayne, Ind.

I still occupy the same rooms occupied 14 years ago.

OPPOSED TO STRIKES!

The Railway Conductors' Association Discusses the Question at Its Annual Convention.

At the fifteenth annual convention of the Railway Passenger and Freight Conductors' Mutual Aid and Benefit association, which met at Chicago the other day, railway strikes were discussed. The convention was called to order by the president, J. H. Snyder, of the Michigan Central road.

President Snyder made a short address of congratulation on the present condition of the association. Frank Champlin delivered the annual address. Referring to strikes and lockouts, he said their futility was strongly emphasized in a recent report issued by the bureau of statistics on labor troubles in the United States for a space of six years. From 1881 to 1887 there occurred 22,286 strikes, in which 1,323,293 men were engaged. The losses to the strikers amounted to $51,817,723, and to the employers $30,701,553.

The number of workingmen employed in the establishments involved in these strikes was 1,565,835 before the strikes, but after than it had fallen to 1,735,047, a loss of employment to 30,788 men. Labor troubles were not to be profitably settled by strikes and lockouts. Speaking of railway legislation, he said that Iowa had been foremost in antagonizing railway interests, but that there had been a reaction in many states. He predicted that electricity would be the future motive power of railways.

The secretary and treasurer's report showed the receipts of the association to have been $52,596.91; disbursements for benefits paid, $47,100; other expenses, $2,511.39. The number of members Sept. 30, 1888, was 1,361; joined since up to Sept. 30, 1889, 106; members withdrawn, 20; delinquent, 200; died, 12; disabled, 3; members now in good standing, 1,232. Total amount of premiums paid for losses since organization, $192,399.50.

ECHOES OF THE BUSY CENTERS.

Charles Newhart has taken a position at the Jenney works.

The Wabash sent a number of parties to western points yesterday.

Wm. Killen, of the Pittsburg blacksmith shops, is on the sick list.

General Manager Hays and party, of the Wabash, went west yesterday.

Ben Renfrew has resigned his position as machinist at the Pittsburg shops.

Joseph Hackenreider, of the Pennsylvania company, is on the sick list.

A. N. Evans, of the Electric Light works, has returned from Cincinnati.

Electrician Killion, of the Pittsburg works, is getting up a new invention.

Ed Driebelbiss, of Adams, Ind., has taken a position as operator at the east yards.

The big hammer at the Pittsburg blacksmith shop, broke down again yesterday.

O. Warner, traveling passenger agent of the Burlington route, was in the city yesterday.

W. H. Rodehaver, superintendent of White's wheel works, has been ill for a few days.

Theo. McGuire, of Indianapolis, has taken a position at the manufactory of S. F. Bowser & Co.

A. S. Evans, machinist at the electric works, quite seriously injured one of his hands yesterday.

The Jenney shipped a plant to Harrodsburg, Ky., yesterday; also a steamboat are plant to Cairo, Ill.

Henry Linker, of White's wheel works, has recovered from his recent illness and resumed his duties.

Charles Rodenbaugh, of the Pittsburg blacksmith shops, was observing his thirtieth birthday to day.

William Dupray, formerly of the Pittsburg company, has accepted employment with a firm at Chicago.

G. C. Moulaugh, traveling passenger agent of the Chicago, Milwaukee and St. Paul, was in the city yesterday.

H. B. Reynolds is now night telegraph operator at the East Pittsburg yards, having been changed from day duty.

L. R. Buchwalter, gang foreman at the Pittsburg machine shops, has returned to duty after a few day's illness.

J. A. Shepard, of Chicago, traveling passenger agent of the Rock Island route, was a guest of Ticket Agent Ross yesterday.

C. L. Kimball, traveling passenger agent of the Pennsylvania road, with headquarters at Cleveland, was in the city yesterday.

Herbert Ryall, of the line fixture department of the Jenney works, has resigned his position to accept a position at the Fruit House.

J. R. Barnes, superintendent of motive power and machinery of the Wabash railroad, whose headquarters are in Springfield, Ill., was in the city yesterday.

J. N. Rohan, formerly yardmaster of the Wabash road at Decatur, has been appointed general yardmaster of the Southern Pacific road, with headquarters at Houston, Texas.

J. Y. Calahan, the popular traveling passenger agent of the Nickel Plate, with headquarters at Fostoria, Ohio, was in the city yesterday, looking after the interests of his road.

Robert W. Smythe, of Massachusetts, has taken a position at the Jenney works. Mr. Smythe is a graduate of the Worcester Polytechnic institute of Worcester, Mass., in the class of '89.

In two or three cases of late, Indiana courts have decided that an extra charge of ten cents from passengers who fail to secure tickets before entering a train cannot lawfully be collected, and on several roads conductors have recently been instructed not to collect this penalty.

Joseph Harris, a young man, whose home is near Roann, started to walk to that place last Sunday, on the Wabash railway track. Becoming sleepy, he lay down, with his right arm over the track. A freight train passed and took off the arm near the shoulder. Harris was very weak from loss of blood when found.

Most of the leading roads are adjusting the question of extra hours made by trainmen very satisfactorily to both parties. A number of roads have made the basis of extra time—that is, over twelve hours a day—paying conductors 25 cents an hour, engineers 32½ cents an hour, firemen 18¾ cents an hour and brakemen 18 cents an hour, and in all cases time is to commence from the time engines are marked on the bulletin board and caller's book, and leaving engines or trains at terminal points designed by the company.

East bound shipments of all freight, except live stock, from Chicago last week, showed not only an increase but the largest week's shipments of the year. The total tonnage was 69,683, against 66,046 for the previous week, and 51,361 for the corresponding week of 1888. According to the Central Traffic report on flour, grain and provisions, there were 37,245 tons. Of this the Grand Trunk took 26 per cent.; the Michigan Central, 23; Lake Shore, 17; the Fort Wayne, 14, and the Baltimore and Ohio, Nickel Plate and Pan Handle, each, 7.

The worst feature about catarrh is its dangerous tendency to consumption. Hood's Sarsaparilla cures catarrh by purifying the blood.

Jan 27-1y

Six governors of Massachusetts were born in 1818—Claflin, Boutwell, Rice, Butler, Andrew, and Talbot.

Interested People.

Advertising a patent medicine in the peculiar way in which the proprietor of Kemp's Balsam for Coughs and Colds does, is indeed wonderful. He authorizes all druggists to give those who call for it a sample bottle free, that they may try it before purchasing. The large bottles are 50c and $1. We certainly would advise a trial. It may save you from consumption.

Professor Frank Stonch has taught 23,685 persons at Reading how to dance. It took him fifty-three years to do it.

"When people suffer from pain they want to be cured, not trifled with. I want Pond's Extract, not an imitation." This was the answer made to a dealer who was trying to make a larger profit by offering a weak imitation of Pond's Extract to a customer. "I know the difference, he added; "one cures and the other disappoints."

A fifty-year-old grapevine grows in Germantown, Pa., on a trunk which measures two and a half feet round.

A PHYSICIAN'S OPINION.

Chamberlain's Cough Remedy is the best in the market.

W. L. Gleaves, M. D.,
Nodaway, Mo.

A SEVERE COLD.

I had a severe cold for over two months and thought I would try Chamberlain's Cough Remedy. I commenced taking it last Friday night, and to-day, Wednesday, I am cured of my cold. I can truly say it has no equal.

W. H. Kincaid, Postmaster,
Baden, Kan.

COUGHS.

Having had the occasion to use Chamberlain's Cough Remedy it gives me pleasure to state that I found it to be one of the best medicines for a cough I ever used. In fact I was cured of a cough that baffled all other cough medicines but Chamberlain's.

N. B. Burnett,
Atalissa, Iowa.

For sale by Geo. H. Loesch.

If you do not receive your SENTINEL regularly, please notify us immediately, either in person or by postal card, that we may remedy the fault.

Amusement Notes.

Mr. Joseph Murphy will make his annual visit to this city Monday next, when he will present his wonderful success, "Shaun Rhue." The play has been overhauled and is said to be better than ever.

The sale of seats for "Zig Zag" opens at the box office Thursday morning. The play is a very funny one and will meet with success here as our citizens are always ready for a hearty laugh.

Imre Kiraly's grand spectacular production, "Lagardere," is the attraction announced for December 11. The spectacle has been played throughout the east with immense success, and on its visit here the management of the Temple will offer special excursion rates for parties outside of the city who desire to witness it.

Facts Worth Knowing.

In all diseases of the nasal mucous membrane the remedy used must be non-irritating. The medical profession has been slow to learn this. Nothing satisfactory can be accomplished with douches, snuffs, powders or syringes because they are all irritating, do not not thoroughly reach the affected surfaces and should be abandoned as worse than failures. A multitude of persons who had for years borne all the worry and pain that catarrh can inflict testify to radical cures wrought by Ely's Cream Balm.

The statue of E. J. Stevens, to be unveiled in Sacramento, is the first to be erected to a workingman in this country.

When gazing in your lover's eyes,
How soon his sense of rapture dies
If there's no sweetness in your breath;
If by your failing teeth he shown
That SOZODONT to you's unknown,
And that your mouth is suffering death

More than twenty-five tons of paper were used in printing the ballots for the la t election in Massachusetts.

Advice to Mothers.—Mrs. Winslow's Soothing Syrup should always be used when children are cutting teeth. It relieves the little sufferer at once; it produces natural, quiet sleep by relieving the child from pain, and the little cherub awakes as "bright as a button." It is very pleasant to take. It soothes the child, softens the gums, allays all pain, relieves wind, regulates the bowels and is the best known remedy for diarrhœa, whether arising from teething or other causes. Twenty-five cents a bottle.

Jan 27-1y

CATARRH.

Catarrhal, Deafness--Hay Fever--A New Home Treatment.

Sufferers are not generally aware that these diseases are contagious, or that they are due to the presence of living parasites in the lining membrane of the nose and eustachian tubes. Microscopic research, however, has proved this to be a fact, and the result of this discovery is that a simple remedy has been formulated whereby catarrh, catarrhal deafness and hay fever are permanently cured in from one to three simple applications made at home by the patient once in two weeks.

N. B.—This treatment is not a snuff or an ointment; both have been discarded by reputable physicians as injurious. A pamphlet explaining this new treatment is sent free on receipt of stamp to pay postage, by A. H. Dixon & Son, 337 and 339 West King street, Toronto, Canada.—*Christian Advocate.*

Sufferers from Catarrhal troubles should carefully read the above.

The "Mother's Friend"

Not only shortens labor and lessens pain attending it, but greatly diminishes the danger to life of both mother and child if used a few months before confinement. Write to The Bradfield Regulator Co., Atlanta, Ga., for further particulars. Sold by all druggists.

The wise man does not tell all he knows; and he does not listen while others tell all they know, either.—*Ex.*

For Sleeplessness, Exhaustion, Nervousness, Headache, Malaria, Paralysis, Neuralgia, &c., &c. $1.00. Every Druggist.

GRAND OPENING

—OF—

HOLIDAY GOODS!

Fine Oil Paintings, Etchings, Steel Engravings, Pastels, Water Colors, Artotypes, Plush and Fancy Goods, Toys, Frames, Books, Dolls and Stationery.

TUESDAY, DEC. 3, 1889.

RENNER, CRATSLEY & CO

56 CALHOUN STREET.

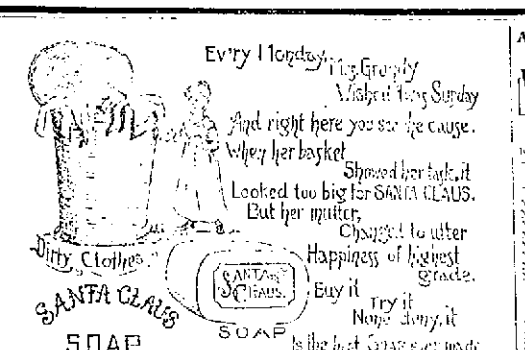

SANTA CLAUS SOAP.

PHENOMENALLY POPULAR.

MADE BY N. K. FAIRBANK & CO. CHICAGO.

Horse Brushes, Curry Combs,

5-A HORSE BLANKETS!

Rubber Horse Covers and Rubber Coats.

JOE. W. BELL,

13 East Columbia Street.

HIGHEST SPEED ON RECORD.

Most Popular Typewriter in the World.
The Best for All Kinds of Work.
Most Durable, Most Rapid.

Every machine fully warranted. Call or send for circulars and specimens of work. Full line of best paper, supplies, office furniture, &c.

H. T. CONDE IMPLEMENT C

General Agents for Indiana, Indianapolis, Ind.

W. E. MCDERMUT, LOCAL AGEN

Corner Calhoun and Berry streets, Fort Wayne.

BOSTON T STORE.

—:o:—

Challenge Hams,
English Breakfast Bacon,
Silver Leaf Flour,
Fresh Roasted Coffee Everyday.

Full Line of Fancy and Staple Groceries, Domestic and Tropical fruits.

—:o:—

No. 20 W. BERRY ST.

TELEPHONE 152.

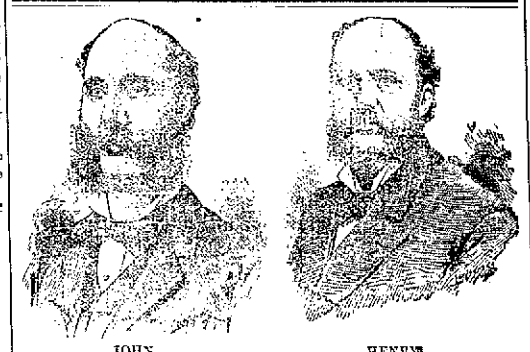

JOHN HENRY

Our rapidly increasing business makes us feel very happy and we feel thankful to the general public for their liberal patronage. It is a convincing proof to us that a large majority of the PEOPLE will BUY GOOD HONEST GOODS. We have the largest assortment of HOLIDAY SLIPPERS, all styles and sizes, for the smallest child and largest man. Call and see us. You will find almost everything in the line of BOOTS AND SHOES in our stock. We do not deal in shoddy goods.

E. VORDERMARK & SONS,

32 Calhoun Street.

SIGN OF BIG RED BOOT.

L. O. HULL,

WILL SELL

WALLPAPER

—FOR—

T·E·N D·A·Y·S

—AT—

LESS + THAN + COST.

Now is the time to Get a Bargain.

No. 90 Calhoun Strete.

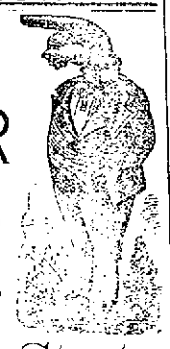

Arrival and Departure of Trains.

From Pennsylvania Station.

Pennsylvania Lines.

Trains run by Central Time.

Leave and Arrive at Fort Wayne, by the Pittsburg, Fort Wayne & Chicago railway, as follows.

GOING EAST.	ARRIVE.	DEPART.
No. 26, Mail Express	1 20 p m	1 30 p m
No. 8, Fast Line	7 40 p m	8 00 p m
No. 12, Pacific Express	8 53 p m	9 00 p m
No. 4, Atlantic Ex.	3 10 a m	3 20 a m
No. 28, Chicago Accom.	10 50 p m	.....
No. 22, Plymouth Accom.	8 35 a m	.....
No. 10, Cincinnati Express	.....	7 00 a m
No. 30, Chicago Express	1 55 a m	.....
GOING WEST.	ARRIVE.	DEPART.
No. 9, Pacific Express	1 25 a m	1 45 a m
No. 5, Pennsylvania Limited	5 35 a m	5 45 a m
No. 1, Fast Line	11 30 a m	11 40 a m
No. 7, Western Ex.	3 15 p m	3 25 p m
No. 11, Chicago Express	6 15 p m	.....
No. 23, Plymouth Accom.	.....	4 10 p m
No. 29, Chicago Accom.	.....	6 30 a m

Daily and other trains daily except Sunday.

NEW YORK, CHICAGO & ST. LOUIS R. R.

GOING EAST		GOING WEST
Lv 2 30 p m	Express	Lv 2 30 p m
Lv 6 10 a m	Accommodation	Lv 6 45 a m

LAKE SHORE & MICHIGAN SOUTHERN.

[Fort Wayne Division.]

FROM NORTH		GOING SOUTH
10 30 a m—A.	Cincinnati Ex.....—Lv	
	Detroit Ex	" 4 40 p m
1 40 p m	"—Detroit Ex	" 11 50 a m
5 25 p m	"—Way Freight	" 6 40 a m

All trains daily except Sunday.

NORTH DEPOT.

[MUNCIE ROUTE]

FT. WAYNE, CINCINNATI & LOUISVILLE AND WHITE WATER RAILROADS.

The direct line to and from Cincinnati, Louisville, Indianapolis and Fort Wayne.

Through car service between Fort Wayne and Indianapolis. Solid trains between Fort Wayne and Cincinnati.

Central Standard Time.

TIME CARD. Dec. 1, 1889.	No. 5. Daily.	No. 1. Ex-Sdy.	No. 3. Daily.
Fort Wayne...lv	6 40 a. m.	10 25 a. m.	6 35 p. m.
Indianapolis..ar	10 30 a. m.	3 50 p. m.	10 20 p. m.
Cincinnati....ar	—	5 20 p. m.	—
Louisville....ar	—	7 00 p. m.	—
EXPRESSES.	Daily.	Ex-Sunday.	Daily.
Louisville....lv	—	7 20 a. m.	—
Cincinnati....lv	—	7 20 a. m.	—
Indianapolis.lv	7 50 a. m.	11 10 a. m.	3 35 p. m.
Fort Wayne ar	11 45 a. m.	3 15 p. m.	7 40 p. m.

ONE FARE FOR ROUND TRIP

Between all Stations from Fort Wayne to Muncie on Sundays. Two Sunday trains each way. Trains leave from North Side depot. Rates to Cincinnati and points south less than via. any other line.

WABASH RAILWAY.

MARCH 31, 1889.

GOING WEST.	Depart
Pacific Express, daily	5 00 a. m.
Kansas City ex., daily except Sunday	1 45 p. m.
Vestibule Limited and Mail	8 17 p. m.
Lafayette accom	3 30 p. m.
GOING EAST.	Depart
Vestibule Limited daily	5 05 a m
Cannon Ball, except Sunday	1 30
Limited Express, daily	6 25
Lafayette accom arrives 11 a. m.	

INDIANAPOLIS TIME CARD.

Lv Ft Wayne	Ar Indianapolis
5 00 a m	10 30 a m
1 45 p m	6 20 p m
Lv Indianapolis	Ar Ft Wayne
7 15 a m	1 00 p m
1 10 p m	6 10 p m
7 00 p m	6 00 a m

Through Buffalo Palace sleeping cars and new free chair cars on the Pacific and Limited express. Free chair cars, dining car and New York and Boston sleeping car on Vestibule Limited express.

Kansas City express and Cannon Ball has new reclining chair cars for Kansas City free.

GRAND RAPIDS & INDIANA R. R.

Time Table for Fort Wayne, in Effect Nov. 10, '89

GOING NORTH.

*For Grand Rapids and North	Lv 8 50 a m
" " "	" 8 05 p m
For Grand Rapids	" 2 40 p m
From Richmond	Ar 6 10 p m
GOING SOUTH.	
For Richmond and Cincinnati	Lv 5 45 a m
" " "	" 1 00 p m
" " "	" 12 10 a m
From Grand Rapids	Ar 6 50 p m

*Daily between Cin. and Grand Rapids. All other trains daily except Sunday.

G. H. Morrill & Co.,

Manufacturers of

Printing,
Lithographic Inks,
and Varnishes.

119 5th AVENUE,

CHICAGO, ILLINOIS.

Chas. M. Moore, M'g'r.

JAMES MADDEN,

PLUMBER,

Steam and Gas Fitter,

101 Calhoun Street,

Next door to Y. M. C. A.

FORT WAYNE, - - - INDIANA

—THE FORT WAYNE—

FANCY STEAM DYE WORKS,

NO. 51 EAST MAIN STREET,

PAUL BAUMANN, Prop.

Practical Dyer and Cleaner. Experience in Europe and America.

ROOT & COMPANY

Gentlemen

Will find at the Furnishing goods counter—New Novelties in Neck wear—for street and evening, at

25c, 50c and 75c.

Cardigan Jackets

in the new shapes, neat fitting, Blacks, Browns, Dark Blues, at

75c, $1.00, $1.10 $1.35 and up.

Niagara

A household name - the perfect fitting shirt—Laundried and Unlaundried—a large assortment—a nice Holiday gift to a gentlemen—Boys shirts in all sizes.

Suspenders

From 10c each up to the dainty silk ones—White and fancies.

Novelties

In Scarf pins, Sleeve Buttons, etc.—a furnishing stock complete—at the same low prices prevailing all over the store.

In the Carpet Department handsome inexpensive novelties—no matter how short the purse may be—you can be suited here.

FUR RUGS

Lovely New ones.

HASSOCKS

25c, 35c, 50c and up.

CURTAINS AND PORTIERES.

PRETTY CHINA SILKS.

Carpets at a reduction to close the season and clean up stock.

ROOT & COMPANY.

ACADEMY OF MUSIC.

THE

KIRMESS

Dances of the Nations.

200 Young People on the Stage.

Week of Dec. 9.

Grandest Spectacular event ever presented in Fort Wayne.

Admission, 50c.

Reserved seats on sale at Woodworths drug store.

Notice to the Public:

The amusement loving citizens of Fort Wayne will please to remember that the Kirmess, or Carnival of the Nations, to be given at the Academy of Music for one week, beginning December 9, must not be confounded with the antiquated church fairs or bazaars which are now thrust on the public under various titles and disguises. There will be no booths, no articles for sale, no cane voting, no begging for chances, &c., &c. Any one patronizing the kirmess will witness one of the prettiest stage spectacles that has ever been seen or produced in this state.

A. J. MACDONELL,
3-tf Kirmess Director.

Fort Wayne Market.
Corrected by J. B. Manning & Co.

Flour—No. 1 white, $4.25; No. 1 red, $4.25; second class family, $3.50@4.00;
Graham, 50c per sack.
Wheat—77@78.
Oats—20@21.
Corn—Old, 40@45.
Rye—36.
Oil Meal—Perewt. $1.30.
Corn Meal—Perewt. $1.00@1.25.
Clover Seed—$3.90.
Timothy Seed—$1.75.
Flax Seed—$1.15.
Barley—40.
Hay—$8 per ton.

Chicago, Milwaukee and St. Paul Ry

Steam Heated and Electric Light Vestibuled Trains to St. Paul and Minneapolis.
Finest Dining Cars in the World.
Through Sleeping Cars to Denver.
The route of the first "Golden Gate Special."
Excursion Tickets to Colorado.
Excursion Tickets to California.
Everything First-Class.
First-Class People patronize First-Class Lines.
Ticket Agents everywhere sell Tickets over the Chicago, Milwaukee & St. Paul Railway. 7-11-d&wtf

Fort Wayne Sentinel.

WEDNESDAY, DEC. 4, 1889.

LOCAL NEWS.

The society campaign is on.

Mr. Louis Fox is at Cincinnati.

Mr. L. Bobilya is home from Knox, Ind.

Born to Mr. and Mrs. Peter Rosselot—a son.

Miss Mary Rundell met her pupils last night.

Loyal lodge will hold a regular meeting to-night.

Builders are hurrying through their outside work.

Wayne commandery, C. B. L., will elect officers to-night.

Mr. Grant Rhodes is no longer a fireman on the Nickel Plate.

Mr. Fred Niese, of A. J. Dittoe's, is recovering from an illness.

Mr. C. Cone left over the Wabash last evening for Clarendon, Texas.

Mr. Egan Smith left for Dallas, Texas, to-day, where he expects to spend the winter.

Mr. G. W. Pixley and wife and Mr. C. M. Dawson left for Indianapolis last evening.

Mr. Henry Stouder resumed his former run on the Nickel Plate as fireman to-day.

Assistant Manager McGrath, of the electric light works, has returned from New Orleans.

Mr. Will Peltier is now associated with Mr. Chas. J. Meegan in the commission business.

Yesterday Judge O'Rourke confirmed the verdict of a justice of the peace, fining Oscar Nestel for provoke.

There will be a rehearsal for the Kirmess to-night at the Academy. Reinicke's orchestra will be present.

Mr. Frank W. Kelsey, who used to conduct the Summit City laundry is now a conductor on a Wabash Wagner car.

The Calhoun street store building owned by Absolom Wolff and Yetta Desauer, has been purchased by Isaac Trauerman.

Fred Study, for assault and battery on Christian Prange was fined $1.00 and costs, by 'Squire France to-day. It was a drunken row.

John C. Horn and Catherine Stewart, John L. Robbins and Agnes Kelly, Enoch G. Gerig and Lydia A. Eicher have been licensed to wed.

Reuner, Cratsley & Co. had their opening last night, and it was an auspicious affair. Pretty Christmas cards were distributed as souvenirs.

The large new addition to the Fort Wayne electric works will not be commenced until spring. The new foundry addition is being pushed to completion by a large force of workmen.

Dr. Carl Schilling, of East Washington street, last evening treated his friends, Max L. Frankenstein, G. Max Hoffman, J. C. Wagner and J. H. Schwerzgen, to a feast of bear meat.

Mr. John MacKenzie, superintendent of motive power of the Nickel Plate, inspected the company's works here yesterday, after which he left for Chicago. Mr. A. S. Work accompanied him.

A movement is on foot among some of the younger members of the Morton club to form a separate social club of their own with non-partison ideas. They pronounce the club receptions a fizzle.

Prof. N. R. Leonard and wife left yesterday for Creston, Iowa, called there by a telegram announcing the dangerous illness of their son Charles. Miss Minnie Leonard left this morning for the same place.

The Fort Wayne Beef company, who handle Swift & Co.'s meats, have fixed up their quarters in magnificent style. The place is supplied with modern conveniences. Several new wagons have been placed on the streets.

Mr. Henry P. Stapleford, the well-known traveling salesman for the White's wheel works, is confined to his bed by illness at his home on Creighton avenue. His condition has been critical for two days past.

The Huntington *Democrat* says: "Miss Teresa Koenig, of Fort Wayne, is visiting her brother, A. Koenig, the jeweler.—Thomas Curren, of Fort Wayne, came to the city this morning to attend the funeral of John Jordan, which occurs to-morrow morning from the Catholic church."

Mr. Frank Gruber is negotiating with Mr. Will V. Douglass for the corner storeroom in the Schmitz block and if there is a show for him securing it. The middle room will be occupied by S. A. Korn and the north room by Wm. Malloy, who now has a millinery store in the Keystone block.

Newman Lodge, of New Haven, has elected the following officers: C. W. Cole, W. M.; E. B. Whittaker, S. W.; Wm. Hazelett, J. W.; J. W. Whittaker, treasurer; Jr B. Humphreys, secretary; O. J. Pond, S. D.; H. W. Loveland, J. D.; John H. Suter, tyler; L. S. Nell, H. W. Loveland and Isaac Mowrer, trustees.

Mr. Sanford Rich has returned from Chicago.

Charles Ringwalt left to-day for Phœnix, Ari.

The sale of seats for the kirmess opened to-day.

Noah Montgomery, of this city, has been granted a pension.

Summit City lodge, F. & A. M., will elect officers Friday evening.

The final report has been filed in the estate of Michael O'Rourke.

There was one subject for the mayor to-day, an inebriate, who went to jail.

Mrs. Sweet, of Oswego, Wis., is the the guest of her father, Mr. John Cochrane.

Fort Wayne chapter No. 12, Royal Arch Masons, will hold an election of officers to-night.

The Y. M. C. A. fair will begin to-morrow. The preparations are going on night and day.

Wm. F. Breen has made application for guardianship over John, Mary and Edward McKenzie.

Mr. James Butler, the Calhoun street barber, is at Detroit attending the barbers' international union.

Wayne lodge No. 25 will confer the second and third degrees to-morrow evening, and will elect officers Saturday evening.

G. W. Pixley, A. G. Barnett, Capt. Ferd Boltz, and others, of this city, are attending the Scottish Rite convocation at Indianapolis.

Dancing at the Bicycle club reception to-morrow evening will begin at 9 o'clock. Reinicke's orchestra will furnish the music.

The Christian church dinners in the Schmitz block were largely patronized to-day. The dinners and suppers will be given all of this week.

The Pape Furniture company have arranged their mammoth new quarters in the Evans block, where a grand opening will be held this evening.

A student named Borneman, at Concordia college, while exercising in the gymnasium of the college yesterday, sustained a fall, resulting in a fracture to the right arm.

The case of the state vs. Zealous Hopkins on a charge of maintaining a nuisance, is up in the circit court today. Elmer and W. E. Leonard were attorneys for the defendant.

Mr. Nelson Humphrey, of Chicago, with his family, returned home to-day after a pleasant visit with his brother, Col. James Humphrey. The visiting brother formerly resided in this city.

A horse belonging to Thomas Ryan, the commission merchant, ran away near the depot last night, throwing the driver out and partially demolishing the wagon. The driver was not injured.

Mr. John Schearer, a member of Sion S. Bass post, is state agent of original war scenes and views, taken by the government photographers from 1861 to 1865. He will exhibit his collection at the Y. M. C. A. fair.

General Division Superintendent E. A. Gould, Master of Transportation J. S. Stevens, Trainmaster H. C. Boughton, of the Wabash, arrived from the east this morning and left this afternoon for the west. They travel in a special car.

The reception of the Bicycle club tomorrow night will be a prominent number on the society program for the season of '89-'90. This will be the first reception held by the club and one of a series that will supersede the promenade concerts given by the club.

The Second Presbyterian congregation will worship in the Congregational church until their own edifice is completed, beginning with prayer meeting this (Wednesday) evening at 7:30 o'clock. Through the kindness of the Y. M. C. A. they have had the association building at their disposal, but the coming fair makes it necessary for them to vacate.

Miss Anna L. Jackson, who appeared as Siebel, a student, in "Faust," last night, is a young lady of refinement and culture, and, although cast in a minor part, it was plainly shown that she possesses natural talent, the proper cultivation of which will win for her fame and fortune. Miss Jackson entered upon her professional career under the direction of Mr. Morrison, and he is very proud of his pupil. She will sail for Europe at the close of her engagement with Mr. Morrison, where she will finish her profession and a bright future is predicted for her.

Lewis Morrison and company held the boards at the Temple last night. His production of Boyle & Bernard's "Faust" is a display of mechanism, electric effects, and histrionic power seldom combined so harmoniously in one performance. The Morrison company is a solid one, in a dramatic sense, and of Morrison himself, little need be said to add laurels to his already well earned fame. One of the most artistic settings is Marguerite's garden. This scene opens in broad daylight, but the sun fades gradually and naturally away, the darkness intensifies, and moonlight finally conquers the ruler of the day. The fifth act closes with the wonderful reproduction of Gustave Dore's conception of the gates of heaven.

Charles W. Boyce and F. F. Cremp, of Muncie, are at the Wayne.

A party of three of this city left today over the Wabash, for Brook Haven, Miss.

Mr. W. S. Harrison went to Huntington to-day in the interest of the A. O. U. W.

Dr. W. H. Myers was called to Lagrange this afternoon to see a sick child of Mr. Litman, of that place.

John Doyle, a brakeman on the Grand Rapids road, had a finger taken off yesterday while coupling cars.

Mr. James Degrattery, for years a clerk in Morgan & Beach's hardware store, died to-day of heart disease at his residence, 99 East Lewis street.

Howard Council, No. 240, hold their regular meeting on Dec. 6 for election of officers for the ensuing year. This council now has eighty-five members and is steadily growing.

Mr. and Mrs. Jerry North, of Bluffton, were in the city to day and left on the afternoon train over the Wabash for the west. They purchased round trip tickets to San Diego, Cal., and return.

Mr. A. E. Reed, who has been in the city attending the bedside of her mother, Mrs. A. M. Thompson, left for her home in New Jersey yesterday, accompanied by her niece, Miss Ellen Hanna.

Hon. Bernard Terrell, a colored orator, of Virginia, lectured at the A. M. E. church last evening on the "Downtrodden Condition of the Colored Race." The attendance was pretty fair and the speaker brilliant.

Grace E., the fourteen-year-old daughter of Engineer William Turner and wife, of 377 Hanna street, died at 11 a. m. to-day of pneumonia. The funeral will probably be held Friday afternoon. Announcement hereafter.

The building permits to-day were as follows: John Snyder, one and a half story house, lot 113 north side addition, $800; George Riedmiller, kitchen, lot 11 Riedmiller's addition, $75; Porter Cartwright, two story frame house, lot 141 Williams' addition, $1,600; Rev. Brown, two story frame house, lot 116 Eliza Hanna's addition, $900.

Middletown Scraps.

MIDDLETOWN, Dec. 4.

We learn that Mr. Charles Sweet, of this place, will soon wed a beautiful and charming young lady from Michigan, and after a short wedding trip, will reside at the old homestead at this place.

Mr. and Mrs. W. H. Reed, of Decatur, spend Thanksgiving day with Mr. E. C. Smitley and family, and after a very enjoyable feast, they returned to their home in Decatur.

Miss Lula Heaton is attending school at the M. E. college. She anticipates in the future to write in the law office of her brother, Mr. O. N. Heaton.

Mr. Will Morton still courts the fair young miss near Decatur.

Mr. Dade, son of Judge Studebaker, of Decatur, very frequently makes flying visits here.

Mr. Finan Miland has moved on his farm north of Middletown.

Dr. Heaton's new barn is nearing completion.

Miss Lila Barrod contemplates attending the conservatory of music at Fort Wayne next spring.

Mr. Marion Small has purchased the brick yard at Hoagland and will soon reside there. PTS.

Eggs Down 2c Dozen.
Butter Down 2c Pound.

Fresh Eggs, 22c dozen.
Best Roll Butter, 20c; Good, 12c lb.
FRUIT HOUSE.

Ask for Baker's Famous Headache Specific. It never fails to give relief. Sold and guaranteed by Thieme & Gross.

New Shellbark Hickory Nuts.

Fresh shipment from Ohio, 7c quart or $2.00 bushel.
Sweet Florida Oranges, 30c dozen.
Jamaica Oranges, 25c dozen.
Choice Lemons, 20c dozen.
Malaga Grapes, 18c pound.
FRUIT HOUSE.

Frank Geiger & Co. will open their Sample Room at 288 Calhoun street Thursday evening. A fine lunch will be served. 4-2t

COME TO STAY.

We are glad to announce to our readers that Mr. A. A. Greenwood, of Chicago, the amiable and agreeable auctioneer, who was here last April in Boltz's old stand, is moving into No. 89 Calhoun street a large stock of goods, consisting of Gold and Silver Watches, Silverware, Jewelry, etc., which he will sell at auction. Mr. Greenwood is a very enterprising and pleasant man to do business with. He made many friends last spring, who will welcome him and will be glad to learn that he has come to stay. Give him a call. Remember the number, 89 Calhoun street.

Bottled Cider not Sweet Cider.

Extra Heavy Bottled Cider, 40c gallon.
Choice Sweet Cider, 15c gallon.
Self Raising Buckwheat Flour, 25 and 35c sack.
New Vermont Maple Syrup, 25c qt.
FRUIT HOUSE.

AN HONORED RECOGNITION.

Samuel B. Sweet Endorsed for Commissioner of Pensions.

A joint meeting of the Detroit, Jackson, Battle Creek, Kalamazoo, Niles, Lansing, Findlay Grand Rapids, Toledo, Sandusky, Fostoria, Lima, Tiffin and Fort Wayne local committees of the Central Traffic association was held at the committee rooms, Chicago, on the 26th ult.

Shortly after the meeting convened the following resolutions were reported:

Resolved, That it is with a sense of pleasure and satisfaction that we, the undersigned associates and co-workers of Samuel B. Sweet in the railway service, learn that his name has been prominently mentioned for appointment as commissioner of pensions for the state of Indiana, and,

Resolved, That it gives us unfeigned pleasure to give Mr. Sweet our hearty and cordial endorsement as an active, competent and energetic man of business and a thorough gentleman. He has few superiors in business attainments. His recognized integrity, loyalty and zeal in behalf of whatever interests he has heretofore represented, prompt us to give him our heartiest endorsement, and while we regret the loss of one so able in the administration of railway affairs and one possessing his general and social good qualities, yet we believe that those same characteristics which have won for him the plaudits of his associates will eminently qualify him for a place in the affairs of the nation.

[Signed] W. S. WEED, Chairman.
R. G. BUTLER.
H. J. BOOTH.

On motion it was agreed that all parties present at the meeting would allow their signatures to be affixed to the document.

Arbuckle, Lion, Jersey, German and all package coffees, 24c pound.
A loose Golden Rio, 23c pound.
AT GUMPPER'S,
240 Calhoun street.

Have you ever examined Seavey's stock of House Furnishing Goods at the Kane Block, West Main street.

Harry Rust, Broadway Hat Store, offers bargains in Silk Umbrellas with Gold and Silver Handles. Corner of Broadway and Washington. 4-3t

To-night and To-morrow Night.

And each day and night during this week you can get at all druggists Kemp's Balsam for the Throat and Lungs, acknowledged to be the most successful remedy ever sold for the cure of Coughs, Croup, Bronchitis, Whooping Cough, Asthma and Consumption. Get a bottle to-day and keep it always in the house, so you can check your cold at once. Price, 50c and $1. Sample bottles free.

Tourists' Rates to Points South.

Commencing November 1, 1889, and continuing until April 30, 1890. The "Muncie Route" will sell round trip tickets to southern winter resorts, good to return until May 31, 1890. Tickets also on sale to California points. For tickets and full particulars, call on or address W. H. FISHER,
Gen. Pass. and Ticket Agent,
oc31tf 70 Calhoun Street.

New Store! New Goods!

Henry Rust has just opened a new store with a full line of Gents' Furnishing Goods, Hats, Caps, Notions, Stationery, etc., which he is offering at very low prices. Please give him a call before buying. Corner Washington and Broadway. 4-3t

The Christian church served an excellent dinner to-day.

Shoulders, Sugar Cured, 6c a pound.
Hams, 10c a pound.
Picnic Hams, 8c a pound.
AT GUMPPER'S,
240 Calhoun street.

HOLIDAY GIFTS.

Things of comfort, luxurious easy Chairs, elegant Plush Albums, fancy Hanging Lamps, Rogers' 1847 Silverware, etc. Gifts that are always appreciated can be bought on monthly payments at cash prices.

No. 152 Calhoun St.
T. J. T. Cummings, Agent,
Fowler Spring Bed. 2-tf

Self-Raising Buckwheat Flour, 15c and 20c a sack.
Genuine Old-Fashioned Simon Pure Buckwheat Flour, 20c a sack.
New York Buckwheat flour, 4c a pound.
Maple Syrup in quart cans, 30c. in half gallons, 55c; in gallon cans, $1.00.
AT GUMPPER'S,
240 Calhoun street.

Everybody prepare to see the Dance of the Nations given by the congregation of the Episcopal church, commencing week of December 9th. Grandest spectacle ever produced in this city. 14-tf

Now is the time to secure bargains in Stoves at Seavey's, West Main street. Closing out all heating Stoves.

Choice Country Butter, 20c a pound.
Creamery Butter, 25c a pound.
Fresh Eggs, 22c a dozen.
AT GUMPPER'S,
240 Calhoun street.

If you want millinery goods at reduced prices for the next thirty days call at Mrs. A. C. Keel's, 137 and 139 Broadway. 4-3t

Cards.

Birthday cards, Christmas cards, Christmas novelties, toys, etc., express wagons, carts, doll carriages, wagons of all kinds, at very low prices. Come and see them, at Nos. 137 and 139 Broadway, News depot. Respectfully,
4 3t A. C. KEEL.

Cheap rates will be made by the "Muncie Route" to Indianapolis and return on account of the meeting of Ancient Scottish Rite Masons, December 3 to 5, 1889. This is the shortest and only line running through cars between Fort Wayne and Indianapolis.

W. H. FISHER,
30-4t. G. P. T. Agt.

MASONIC TEMPLE.

An Evening to Laugh and Yell.

FRIDAY, DECEMBER 6.

W. W. TILLOTSON'S MERRY COMPANY IN THE GLORIOUSLY FUNNY MUSICAL FARCE COMEDY,

ZIG ZAG.

THE GREAT NEW YORK SUCCESS.

Fun, Fun, Fun! Trios Quartettes, Liveliest of Comedies, Sparkling Choruses,

The Great Zig Zag, Songs and Dances, Gigantic Zig Zag, Loveliest Costumes.

YOU WILL LAUGH! YOU CAN'T HELP IT!

Prices, $1.00, 75c, 50c, 25c. Seat selling begins Thursday morning.

ZIG ZAG, ZIG ZAG.

Stewart & Hahn.

HANDKERCHIEFS!

HANDKERCHIEFS!

Handkerchiefs for Ladies,

Handkerchiefs for Gentlemen,

In an endless variety at prices to suit everybody.

Silk Mufflers.

Silk Handkerchiefs at popular prices.

New Novelties in Dress Goods for the Holidays.

New Shades in Plushes for fancy work.

New Ribbons for fancy work.

New Novelties in Gentlemen's neck wear.

Great reduction on all Cloaks.

STEWART AND HAHN

The Boston Store

The Oldest Firm and Most Reliable in the City.

Wing & Mahurin,

ARCHITECTS!

Rooms 41 and 42, Pixley & Long Block.

S. BREIDENSTEIN.

Real Estate & Loans

26 Court Street.

Watch this bulletin for some special bargain

ELOCUTIONIST.

MISS SUSIE V. DUNAVON,

58 E. WAYNE ST.

THE WABASH RAILROAD CO.

WILL PAY

$500 REWARD

For information that will lead to the arrest and conviction of the person or persons who tampered with the switch at Keller's, Ind., on the evening of October 24, 1889, causing the derailment of passenger train. CHAS. M. HAYS,
General Manager,
October 25, 1889. St. Louis, Mo.

MUD AND ZERO EXCLUDERS

Boy's Top-Sole Honest-Made Boots,

(Usual price $1.75). ONLY $1.25.

MEN'S TOP-SOLE WORKING BOOTS

(They are worth $2.50.) $1.96.

FIRST-Quality Rubber BOOTS,

(Colchester Rubber Co.) $2.00

NEW - YORK - SHOE - STORE,

J. W. EMERY & CO., THE HUSTLERS,

Scheifer & Davenport's Old Stand, 36 Calhoun Street.